The Kingston Daily Freeman

FOUNDED IN 1871. CITY OF KINGSTON, N. Y., SATURDAY EVENING, JANUARY 23, 1926. PRICE THREE CENTS.

Women Will Talk On Local Reforms Of Several Kinds

Good Government Committee of Federation of Women's Clubs Will Seek to Educate Public on Soft Drink Ordinance, New Bus Terminal and Other Matters.

There was a thoroughly well worth-while meeting of Kingston women held at the Chamber of Commerce rooms on Friday afternoon, Mrs. C. N. Reed, chairman of the good government committee of The Federation of Women's Clubs, presiding and Mrs. T. D. Lewis acting as secretary of the meeting. An educational campaign along several lines was planned and the often lightly considered "talk of women" was decided upon as the best possible means of extending this educational propaganda.

Separating Ashes and Papers.

The first matter brought up harked back to the early Federation days with their slogan of "Please Keep Our City Clean," for it had to do with the ordinance requiring all persons to place waste papers in one container and ashes in another container for collection by the city force. Mayor Block had sent a copy of the ordinance to the meeting and it reads as follows:

An Ordinance Relating to the Disposal of Garbage and Other Refuse Matter.

Section 3. All ashes shall also be so separated from paper, rubbish and other inoffensive rubbish and such ashes so separated from paper rubbish, etc., shall also be placed in separate vessels and set upon the outer edge of the sidewalk on the days designated by the Superintendent of Streets for the removal thereof.

When papers and ashes are so separated, the men of the city force by placing the papers first in the wagon and then covering with the ashes, are able to keep the city as clean as may be by preventing papers from blowing about the streets. There is a drastic penalty for the violation of this ordinance. It is thought that civic pride will take care of the matter as it now is understood.

Electing Women to Office.

A little time was devoted to considering the desirability of electing women to municipal office thus early in their voting career. It was felt that further information as to such official duties and a try-out in some residential ward in the near future might be something to work toward. Continued and regular attendance at common council meetings was also considered as the best possible training for all women voters.

The Soft Drink Ordinance.

The two most important matters brought up for consideration were the resuscitation of the soft drink ordinance and the removal of the town bus terminal from the same street as that of No. 7 school.

It was found that the holding of a meeting in the Chamber of Commerce rooms had the decided advantage of bringing the women and the Chamber of Commerce together and that conferring with Secretary Coe was very advantageous. It had been learned that Chief of Police Todd was of the opinion that the soft drink ordinance would be a desirable ordinance and a help in the enforcing of the government in the city. The matter has lain dormant since before election and there is no opposition commercially against the ordinance, so that it was the unanimous concensus of opinion that the most effective move at present would be for every woman present to talk of the matter in her home, among her neighbors, in her church and her church, thus gaining a force of public sentiment in the matter. There will be another meeting similar to the one held Friday called about a month, and at that time the women were asked to report on the attitude toward the revitalizing of the ordinance and the effort to get it passed, in their respective clubs, and among their friends.

Want New Bus Terminal.

The women's attitude toward the town bus terminal had to do with the safety of the school children of the school rather than with the city end of the subject either from the viewpoint of the merchants or bus owners. In practically every city and village of this and other states, schools are protected by flashing signs instructing autoists to drive slowly because nearing a school. It was pointed out that Hudson has a bus terminal where only eight to twelve buses come in, one of the shortest city blocks in the busiest streets in the heart of the busiest part of the city, across the street from a school having a large attendance. The women glanced at Mr. Coe relative to the matter under consideration by the Chamber and the managers of the Kingston Hotel. It was the judgment of the women that some place should be found at the earliest possible moment to be found for this bus terminal away from the immediate vicinity of No. 7 school.

Set Dates of Events Reported.

It was then that the Kingston Federation of Women's Clubs begged of the Chamber of Commerce to act as a clearing house for dates of "events" in this city, in order that the best good of free dates might be given to the greatest number, and the Federation offered to cooperate in the matter. Watchful waiting has followed. Therefore it was with surprise and satisfaction the women heard from Secretary Coe that the Chamber of Commerce is now ready and desirous of acting as such clearing house of dates. That means that every organization of whatever sort, every club, church or Sunday school, public school or private individual is asked to confer with the Chamber of Commerce (telephone 504) when choosing a date for any public gathering in order to learn if the date is free and to have their particular date made public. If the people of Kingston will do this, there might not be from three to six big affairs taking place at the same time. The women expressed their cheerful willingness to cooperate with the Chamber of Commerce in this endeavor.

Reben Wants Women's Help.

Mr. Coe told the women present that the Chamber of Commerce was indeed glad to have them meet in their rooms so long as the meetings could be accommodated as to numbers, and brought to those present a message from President Reben of the C. of C. to the effect that he would profoundly appreciate the support of the women of the city, would welcome from them suggestions as to the making a better Kingston and would be only too glad to serve them in any possible way.

Urge Women to Talk.

Before adjourning, the women were urged to use their powers of speech and of quick and accurate observation in the interest of safe traffic in and on city streets. It was made plain that only an educational campaign of "safety first" could really accomplish this boon, for no city can have adequate police protection for every street corner and trolley stop to protect completely the lives and limbs of its citizens. Moreover the women were asked to learn to be quick and accurate in noting license numbers on autos in order that offenders of safety traffic laws might be reported to the proper authorities for the greatest good of the greatest number.

After sincerely thanking secretary Coe for the privilege of meeting in the C. of C. rooms, the meeting adjourned for one month.

Y Men's Club Will Apply for Charter

A meeting was called on Thursday evening for the purpose of organizing a "Y Men's Club" in the local Y. M. C. A. A large number of young men responded to the dinner and afterwards listened to an explanation as to the aims and objects of the organization.

The group decided to effect a permanent club which will meet weekly.

The idea originated some years ago in Toledo, Ohio, and five years ago the first international convention was held. Since then annual conventions have been held in different parts of the country. The last took place in October in Chattanooga, Tennessee. It is based on the service principle and has gained a very strong momentum until there are now clubs found in China and Japan.

The objects are:

1. To cultivate good fellowship among all "Y's Men" and members of Young Men's Christian Association everywhere.

2. To enable "Y's Men" to keep better informed upon subjects of immediate civic, economic and social interest.

3. To support by active service deserving philanthropic and social movements.

3. To encourage efficiency and justice in civic affairs.

5. To develop by sound character-building substantial, as distinguished from formal patriotism.

6. To serve by diligent, active personal and united efforts in carrying forward every phase of the program of the Young Men's Christian Association.

The officers of the international organization for the year 1925-26 are: President, Harold W. Bennett, of Camden, N. J.; first vice-president, Roert Hunt, of Vancouver, British Columbia; second vice-president, Frank W. Fisk, Cortland, N. Y.; third vice-president, Newton W. Vinton, Ontario; secretary-treasurer, Henry Grimes, of Lawrence, Mass.

As soon as the local club has adopted a constitution and by-laws application will be made for a charter.

FIRE DEPARTMENT CALLED OUT THREE TIMES FRIDAY

The fire department responded to three calls on Friday. The first was caused by dense smoke from soft coal in the home of John Fallon at 61 Cornell street. The call was received at 11:30 o'clock that morning.

At 8 o'clock Friday evening some one saw the reflection of flames in the fire place in the home of Arthur A. Davis at 269 Smith avenue and turned in an alarm from Box 67. There was no need for the services of the firemen.

At 9:50 o'clock the firemen were called to the home of Seymour Tubby at 75 Abruyn street by an overheated heater pipe. There was considerable smoke but no fire.

Rondout Savings Bank Officers.

At a meeting of the board of trustees of the Rondout Savings Bank held Tuesday, the following officers were elected: John D. Schoonmaker, president; H. H. Flemming, first vice-president; John S. Thompson, second vice-president; Dayton Murray, secretary; Herbert Hall, assistant secretary; Edward J. Abernethy, bookkeeper.

Cardinal Mercier Dead in 75th Year

Famous Prelate and One of Belgium's Greatest Scholars Dies Following Operation—Won Public Acclaim For His Staunch Defiance of German Army During World War.

Brussels, Jan. 23.—Cardinal Mercier, courageous in his struggle against death as he was in his defiance of the Germans when they invaded Belgium, died today.

The famous prelate, who was in his seventy-fifth year, succumbed to the effects of an operation performed more than a fortnight ago for stomach trouble. He had made a valiant fight for life, but his strength failed him and he died without fulfillment of his last wish, that he might be taken to Malines, the seat of his Archbishopric, to die.

The cardinal died at 3:02 this afternoon, after a night of death agony.

"There is nothing more to wait for now, except the expression of the divine wish," the reverend prelate said to those at his bedside, making the sign of the cross, and lapsing into a coma early today. These are believed to have been his last words. His two nephews had just said a last Mass for the prelate, who throughout the night had heard the melancholy chant of the prayer of agony said by priests in the corridors of the hospital of St. Jean Du St. Elizabeth.

A National Hero.

Church bells throughout Brussels tolled the news of the death of the beloved cardinal, who is more than a church man, for he has become a national hero through his courageous stand for Belgium and the Belgians, when the German armies invaded that small country.

Throngs gathered in the streets before the hospital and knelt in prayer, tears streaming down their cheeks.

The death of the cardinal has been anticipated for more than a fortnight, but he has displayed remarkable constitutional vigor and long after his physicians gave up all hope he fought valiantly for life and it was his one last wish that he might recover sufficiently to be taken back to his beloved Malines, there to die where he had lived and worked among the people of his archdiocese.

Defied German Army.

Cardinal Mercier was an international figure, a man who defied the grey hordes of Germany when they were sweeping over Europe and spreading world consternation. This frail and aged prelate stood in staunch defiance of the German emperor's army, he refused to obey their orders and he continued to work for the relief of the people of Belgium—and the German officials dared not touch him, lest they bring even greater world hate down upon their heads.

Once the war passed into history Cardinal Mercier as a world figure was an advocate of all peace measures, and if he retained in his heart the slightest hate for his late enemies he did not let the world know.

A Great Scholar.

Prior to the world war, Cardinal Mercier had been known in scholastic circles as a great scholar and the author of a number of authoritative works upon philosophy and psychology.

Desire Mercier was born at Braine L'Alleud, near the scene of the battle of Waterloo, in 1851. He was ordainer a priest on April 4, 1874.

After eight years of priesthood Desire Mercier's abilities as a scholar led to his appointment as professor of philosophy at Louvain University, a post which he held from 1882 until 1906.

In 1907 the Rev. Mercier was elevated to the cardinalate, after having been made the archbishop of Malines.

During the sacking of Louvain and Mailines by the Germans the defiance of Cardinal Mercier was the subject of world discussion. His activities for the relief of his people have made him one of the best beloved of Belgians.

MISSING HEAD IS FOUND IN SMALL CREEK

Media, Pa., Jan 23.—The missing head of the body of Miss Anna May Dietrich, 34, whose torso and legs were found near here Thursday, was found today by detectives. The head was found in a small creek at Naylor's road, Delaware county, about 500 feet from the Philadelphia county line. The head was said to have been wrapped in clothing.

It will be examined by Dr. Wadsworth, Philadelphia coroner.

Band Rehearsal.

There will be a rehearsal of the Citizens' Band at the Elks' Club, Sunday morning, beginning at 10 o'clock. Members are requested to attend to rehearse a number of new selections.

Cordis Hose Card Party.

A card party will be held at the rooms of Cordis Hose Company on Tuesday evening, January 26, starting at 8:15 o'clock. Refreshments will be served and prizes awarded to winners.

A Card Party.

There will be a card party held in the big hall of the Holy Cross Parish House Monday evening at 8 o'clock. There will be prizes and refreshments. The public is invited to attend.

9 Charred Bodies Are Removed from Blaze at Hotel

Nine Dead, Fifteen Missing and Fourteen Injured Is Toll Exacted by Fire at LaFayette Hotel—Search Ruins for Bodies of Missing.

Allentown, Pa., Jan. 23.—Nine dead, fifteen missing and fourteen injured, three of whom may die.

This is the toll exacted by fire of unknown origin which early today swept through the LaFayette Hotel here, turning it into a death trap and causing many of the 47 guests to leap from windows in scanty attire.

The blaze started at 2:30 a. m. and was still burning at eight o'clock, where frantic firemen and police, aided by citizens combed the ruins for remains of the trapped guests. Only ten of those registered at the hotel escaped injury. They were occupants of rooms on the second and third floors and were carried to safety by firemen.

The structure, a five story one, was a complete ruin. Damage was estimated at hundreds to thousands of dollars.

Nine Bodies Removed.

Nine bodies most of them charred beyond recognition were removed from the hotel. All of the injured were taken to the Allentown and Sacred Heart hospital.

Two firemen, Leroy Kopinhaver and George Reinhart, suffered severe injuries when they slipped from icy perches. The thermometer registered eight degrees below zero.

Two Identified.

Only two of the dead were identified. They were:

William Shanahan, a boarder at the hotel, Allentown.

Miss Mary Novak, a waitress.

Thomas Harding, of Philadelphia, was driven from his room by the smoke and hung on the window ledge with his body swinging in mid air until his hands became so burned that he was forced to let go. He was saved from death or serious injury when his fall was blocked as he struck a body on a porch roof adjoining the hotel.

Woman Leaps To Death.

A woman, her flimsy attire burning, was seen to leap from her fifth floor room, despite warning shouts from horror stricken spectators below. She landed on the icy pavement and was instantly killed.

The fire was discovered by a clerk. He attempted to arouse the guests. The elevator shaft was on fire and the staircase was also burning. He resorted to the telephone and ringing each guest's room. The panic-stricken guests tried to rush into the corridors, but were driven back. The corridors were a mass of flames.

Spectators Unable To Help.

The fourth and fifth floors suffered heaviest. The flames spread to the lower floors but the arrival of the firemen enabled their occupants to reach safety.

By the time the firemen arrived the inside of the hotel was a mass of flames and escape by the stairway and elevator were cut off. Frightened and bewildered guests stood at their windows, waiting to be rescued. Spectators standing on the sidewalks below could see the occupants of the burning building, and hear their cries, but were unable to offer help.

Firemen ran up ladders and started carrying down those of the guests who had not jumped or slid from their windows by improvised ropes. Automobiles and taxicabs were commandeered to take the injured to hospitals.

Those Reported Missing.

The hotel was valued at $175,000.

Firemen were waiting for the ruins to cool so that they could search them for bodies of the reported missing.

Among the missing are N. G. Heiser, of Binghamton, N. Y.

William Frederick, A. Jackson, W. Grosky, C. A. Bechtoldt, George V. Forry, R. J. Charles and Anton Turassan.

MR. AND MRS. EVERY RETURN FROM KEYSTONE BANQUET

Mr. and Mrs. Merritt Every of Port Ewen have returned from New York city, where they spent three days very enjoyably as the guests of the Keystone Tire and Rubber Company.

Mr. and Mrs. Every, together with about three hundred other representatives of the company and their wives were entertained royally. Following a brief business session and get-together a banquet was held at the Pennsylvania Hotel. Theatre parties and a ball were also included on the program.

Senior Social at Y. M. C. A.

The committee composed of Tom Rowland, Wesley Thompson, Ben Tirn and Chester Dolson met on Thursday evening and outlined a program which will be given in the Senior social room in the "Y" on February 4. The committee in charge will work hard and assure all senior members of the Y. M. C. A. a good time.

Chicken Pie Supper.

A chicken pie supper will be served at the Pembroke Congregational Church Wednesday, January 27. Mrs. Archer has kindly consented to take charge of this supper and all who have partaken of Mrs. Archer's chicken pie know what to expect. The price of the supper is reasonable.

School Boy Finds Dead Man's Body

Stafford Springs, Conn., Jan. 23.—State police today started an investigation that will cover four states in an effort to solve the mystery of a body found hanging in the woods in a remote section of West Willington late yesterday by a school boy. The body appears to be that of Norman Stoughton, 25, of Perkinsville, Vermont. Seventy-five yards from the body was found an automobile containing a driver's license issued to Stoughton and a letter giving Stoughton permission to drive the car from East Orange, N. J., to Brattleboro, Vermont.

Parents of the dead youth are expected here this afternoon to view the body. Coroner John Fahey, of Rockville, will hold his inquest in the case late this afternoon. In the meantime state police are in communication with New Jersey authorities to learn why the letter was written and by whom. Other details of the case which the state police are holding secret they announced today are of great importance and require investigation before they are made public.

Clifford Connor, 16, found the body in a wood lot on his father's farm. He found an automobile parked on the state road near his father's property and followed footprints in the snow to the woods. The clothes on the dead man's body were dry. A Massachusetts bank book was found in the car.

Graduation at Polish School

Mid-year graduation exercises of the Immaculate Conception School, on Delaware avenue will be held Monday evening, at 8 o'clock at the school auditorium, at which time six pupils will receive diplomas.

This is the second regents' examinations held at the school under the guidance of the pastor, the Rev. Ignatius Bialdyga and the school authorities report the results are very satisfactory. A number will also be graduated from the school in June.

At the exercises Monday evening, gold pieces will be awarded the deserving pupils. Following the graduation exercises there will be a general good time for all present, including old fashioned dancing and the refreshments. Parishioners and friends of the school are cordially invited to attend the exercises and enjoy the social which will follow.

Railroad Retires Two on Pension

Timothy Mahoney of 36 Shufeldt street and J. N. (Pop) Kennedy of 39 Downs street, have recently been retired from service by the New York Central Lines with pension. Mr. Mahoney, who was a conductor, served for 49 years on the New York Central System, most of the time on the West Shore, and Mr. Kennedy, who was also on the West Shore railroad, served 45 years as fireman and as an engineer. Both are popular Kingstonians, with families, and have many friends along the line of the railroad.

Give Road Tests Only on Tuesdays

Road tests of applicants for motor vehicle licenses will be discontinued on Fridays until further notice from the Ulster county motor vehicle bureau, 237 Fair street. Tests will, however, be given on Tuesdays until further notice.

AUXILIARY TO EDDYVILLE VOLUNTEER FIRE COMPANY.

Friday afternoon a number of ladies of Eddyville met and organized an auxiliary to the Eddyville Volunteer Fire Company. The following officers were elected: President, Mrs. William McNamee; vice president, Mrs. Theodore Wenzel; recording secretary, Mrs. Joseph Lynch; financial secretary, Mrs. Twele; treasurer, Miss Adelaide McNamee; press agent, Mrs. James O'Brien.

Following the business session refreshments were served and a social hour enjoyed.

Darrow Memorial Prizes.

The Parent-Teacher Association of School No. 8 will distribute the H. D Darrow memorial prizes of one dollar to the pupils of each grade having the highest average in the present examinations. The exercises will take place in the assembly room Monday at 9 o'clock and all the parents are requested to be present.

Card Party Wednesday.

A card party will be held at St. Peter's School Hall on Wednesday evening. There will be prizes and refreshments. The public is invited.

A Barn Dance.

A barn dance will be held at Clermont Hall on Monday evening, February 1. The Dixie Land Orchestra will be featured.

American Legion Memorial Dedicated

Impressive Ceremonies and Speeches As Kingston Post Becomes Custodian of Memorial Building Given By Grateful Citizens to Men and Women Who Made Supreme Sacrifice.

The American Legion Memorial Building on West O'Reilly street, erected through the generosity of the citizens of Kingston in memory of those men who died in the service of their country during the World War or who have since died as a result of injuries or disease contracted in the service, was dedicated Friday evening with appropriate services and turned over by Mayor Morris Block to the custody of the members of Kingston Post, No. 150, American Legion. The custody of the building will remain with the Post until such time as the last member has passed away and then it will become city property, to be maintained as a memorial to the service men and women of the great conflict.

Long before eight o'clock, the time set for the opening services, a large throng of women and men crowded the building and inspected the work. There was every praise for the excellent judgment which had been shown in planning and fitting out the building. While large enough to care for the Post and Auxiliary as a meeting place and a social center, the building still retains its atmosphere of a home.

Shortly after eight o'clock when Maisenhelder's orchestra struck up the overture the two meeting rooms on the second floor were filled and there was an overflow gathering in the corridors to witness the formalaties of dedicating the building and unveiling the memorial tablet.

Dedication a Grateful Duty.

Commander Eugene B. Carey called the meeting to order and after the singing of "America" the Commander stated that the purpose of the meeting was for a beautiful and noble one. It was a patriotic and grateful duty, to dedicate the American Legion Memorial Building which was to stand as a perpetual memorial to our comrades who died in the service of their country. He called on the Rev. Gregory Mabry, the first chaplain of Kingston Post, to ask the blessing of God upon the ceremonies, and at the conclusion of the opening prayer the entire assemblage stood for thirty seconds in silence.

From Dream to Reality.

The gavel was then turned over to Past Commander Stanley J. Matthews who was chairman of the building committee which had charge of the erection of the building. Mr. Matthews briefly stated that it had been a pleasure to have been a member of the committee and watch the building grow, from at first a dream to the actual realization of the dream. He expressed his hope that as the citizens of Kingston looked around at the building which had been erected out of their generosity they would feel that the committee had acted wisely and that the money so cheerfully donated for the cause had been well spent. He paid a glowing tribute to the services of the architect, Charles S. Keefe, who on account of business had been unable to attend the dedication services. To Mr. Keefe he said a great deal was due. He had prepared the plans and had given much of his time and attention to the work of seeing the building go forward to completion.

Mayor Presents Building to Legion.

Past Commander Matthews then introduced Mayor Block who presented the building in the name of the citizens of Kingston to the members of Kingston Post, No. 150, American Legion.

Mayor Block spoke as follows:

"Mr. Chairman, Members of Kingston Post, Ladies and Gentlemen:

"I desire to express my gratification and appreciation for the honor that has been accorded me by being privileged to take part in the ceremonies of this evening. I am especially pleased because I feel that the people of Kingston have realized their duty to your organization in providing this memorial to the patriotic services you performed not only for them but for your country.

"It is but natural that as the years roll by the benefactions of services so well performed by others are more or less forgotten and that the enthusiasm exhibited at the time of performance is either minimized or less appreciated. The commendable manner in which our citizens responded to your appeal for funds to construct this memorial building is evidence that they have not forgotten and that they realize the debt they owe to the men of your Post. It is of the utmost importance that your memorial should be provided with a place of meeting, a center from which you can carry on the work you have taken upon yourselves in caring for and looking after the needy and ministering to the difficulties of your less favored comrades.

"There is much that you can accomplish through your direct contact with the men who either are members of the Legion or should be. I am aware of the fact that you have already done much for their welfare. As I understand it, your activities are not all in the interest of the members of your Post but as well for the benefit of service men who are not affiliated with your organization. This is highly commendable, dignifies the work you are doing and should tend to strengthen the support you are receiving from the public. Another consideration of importance is the fact that through your familiarity with the needs of your former comrades you are better qualified to look after their interests than could any other agency.

"From such knowledge as I have of your activities I can safely say that your management reflects good business prudence, insures economy, efficiency and helpfulness as its outstanding characteristics.

"The cost of the construction of this building cannot be compared with the benefits that will result from the efforts you will devote to the care and the services you will perform for your fellow soldiers in need.

"It is, indeed, a very great pleasure to place in your charge this beautiful meeting place and I do so with the wish and hope that for many years in the future you and your comrades will meet here and recall your experiences in behalf of your country.

"Before closing, let us take a peep into the future. We can safely say that the American Legion will continue to hold a prominent place in looking after and helping the unfortunates and needy of the late war and that this service can better be entrusted to it than to any other agency. It is but natural that the men whose hardships and dangers were faced in common will be more sympathetic with their comrades than those of us who did not experience the patriotic services performed by members of the American Legion.

"Let every soldier who enters this building, although a complete stranger, find warmth and friendliness and be encouraged to enter a second time.

"The development of the individual as a member of your group should be the function of the American Legion."

Potter Accepts for Post.

Following the address of Mayor Block Commander Eugene B. Carey stated that as most of the work had been done under the administration of the retiring commander, George W. Potter, he would turn the gavel over to Mr. Potter who accepted the building on behalf of the Post.

Will Take Up the Task.

Past Commander Potter briefly replied and stated that in accepting the building the Post realized it was undertaking a great responsibility entrusted to it by the generous citizens of the city but the Post would endeavor to carry out this trust in a way which would reflect credit on the Post. He expressed the appreciation of the Post to the citizens of Kingston for their generous support during the campaign for funds with which to build the memorial. In soliciting funds the Legion members stated they desired to build a living memorial and it will still be their desire. "We believe we know better than any others the ideals for which the boys gave their lives, and we, the living, must take up the task which they no longer can carry on." The building he pledged would always be a memorial to those who had given their all, the presence of the living in the building would be secondary to this one great idea. He concluded with reading the preamble of the American Legion constitution which sets forth the high ideals of the Legion.

Building and Tablet Dedicated.

The dedication of the building and the memorial tablet, which is located on the first floor, followed. Commander Eugene B. Carey in dedicating the building and the tablet said:

"In the name of Kingston Post, No. 150, American Legion I now dedicate this American Legion Memorial Building, the embodiment of the ideals of justice, freedom and democracy, for which the boys [illegible] As a mark of our [illegible] comrades of ours who have gone before, that their memories may dwell here and be a constant [illegible] among us.

"I now dedicate this [illegible] the purposes of the Post and with it I dedicate this Post to eternal service to our nation and the [illegible] of the memory of our [illegible] comrades.

"I now dedicate the memorial tablet. I dedicate it to the memory of those who fell in their service [illegible] the land and sea. They [illegible] deeds [illegible] America in time of war [illegible] there are [illegible] of devotion [illegible] America in time of peace, so bring that justice, freedom and democracy may endure forever."

The Tablet Unveiled.

During the dedication service of

(Continued on Page Three.)

HIMALAYAN TAHR FAMILY

"I feel sorry for ordinary goats," said Mr. Himalayan Tahr.

"So do I," said Mrs. Himalayan Tahr.

They were usually called Mr. and Mrs. Wild Goat or Mr. and Mrs. Tahr—not by the people of the zoo—but by each other.

It was more simple a name than their best name which they had decided they would only use for best occasions.

"Just as people save their best clothes for best occasions, so will we save our best name," said Mr. Tahr.

"We haven't any best clothes to put aside and take out and wear only when there are parties.

"Not only have we no best clothes but we have only the one costume to wear all the time, but we haven't any parties to which we are asked or to which we would go if we were asked."

"That is so," agreed Mrs. Tahr. "Really, my dear, we are superior to people in many ways.

"Take just the one matter of clothes. I often hear people who come to the zoo complain that they haven't the right dress to wear to some one's party, or that they have worn the same dress so many times they are ashamed of being seen in it again.

"Now we do not mind wearing the same costume all the time.

"We don't grumble as people do. We are contented with having one very superior costume.

"It does for all occasions, too. We are always, according to Tahr standards, suitably dressed.

"We don't feel too much dressed up in the morning or too overly dressed for the evening.

"People are always talking about having something suitable for every day and something suitable for Sundays and so on and on.

"They actually worry about these things. Yes, they actually worry about them.

"It does seem silly."

"Yes," said Mr. Tahr, "but then you and I are worth while.

"I am something worth while—to be as I am, or as you are, my dear," he added hastily.

"That's so," his mate agreed. "It is fine to be as I am—or rather as

Mr. and Mrs. Wild Goat.

you are," she added as quickly as possible.

"And the little goats are such precious little dears," continued their mother.

"You mustn't call them precious little dears," said their father, "for people will think, if they hear you, that you mean that your children belong to the deer or the antelope family."

"I only meant to be affectionate in my way of speaking of them," said Mrs. Wild Goat, or Mrs. Tahr.

"True," said Mr. Wild Goat. "Still it would be safer to speak of your dear little wild goats."

"I will in the future," Mrs. Wild Goat said.

"We came from India," said Mrs. Wild Goat, "but our children were born in this fine zoo. They have never known the wild life among the rocks and forests of India. Ah, the experiences we have had would make their little horns and their thick purple hair rise on end."

"I don't know that it would actually do all that," said Mrs. Wild Goat.

"Very nearly," her mate answered.

"They don't know how quick we were when running from danger," continued Mr. Wild Goat, "but it does my wild goat heart good to see that they are bright little goats and can run well, too. Ah, but they're safe in the zoo, just as we are, and they will never know the terrible dangers we have passed through."

"But now that we are safe it is nice to think of them," said Mrs. Wild Goat, "for we both had many narrow escapes climbing and running over those rocks and crags, way, way off in that foreign land."

"Yes," said Mr. Wild Goat, "that is why I am sorry for ordinary goats. Neither they, nor their grandparents have had adventures like the Himalayan Tahr family have had."

Riddles

When does an elephant eat most?
When it is hungry.

* * *

Why are watches like grasshoppers?
Because they move by springs.

* * *

Where are the kings of England crowned?
On their heads.

* * *

6% DIVIDENDS have been paid by the Home-Builders' Co-op. Savings and Loan Association for over 20 years. Now is the time to subscribe for shares in the new series. Call at the office, No. 3 EAST STRAND.

GAS BUGGIES—We Shall See on Monday Night.

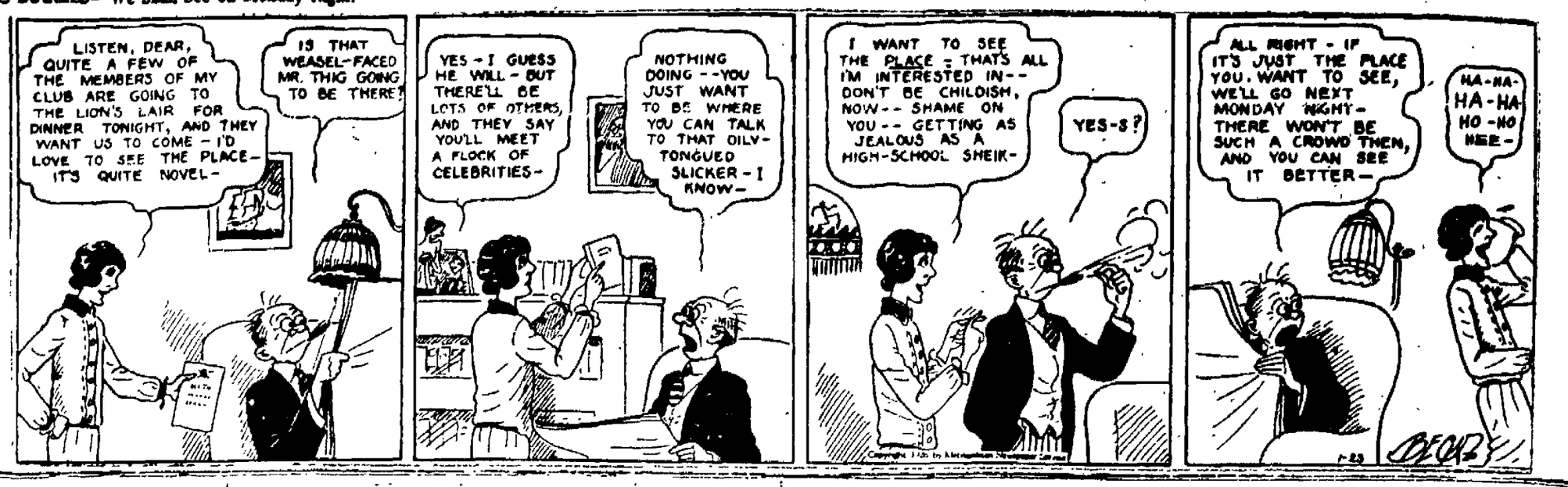

The KITCHEN CABINET

(©, 1926, Western Newspaper Union.)

A thing of beauty is a joy forever,
Its loveliness increases, it will never
Pass into nothingness, but still will keep
A bower quiet for us to sleep,
Full of sweet dreams and quiet breathing:
Thus on each morrow we are weaving
A flowery band to bind us to the earth.

—Keats.

SEASONABLE DISHES

Fortunately for the good of our health, lettuce may be found in the market even in zero weather, and not then at all expensive. Doctor McCollum says no family should forget to serve a green vegetable at least once a day. Salads using lettuce for the main portion of the dish should not be mixed until just before serving, as the dressing wilts and ruins the crispness of the green vegetable. Lettuce should be washed and hung to drain in a cheesecloth bag for that purpose. Old curtains make fine bags or salad cloth and usually these are plentiful in any household. Wrap the lettuce in the cloth and lay in the ice chest, then it will be ready to use at any time.

Cottage Chicken.—To two cupfuls of cooked chicken, cut into pieces, add one cupful of macaroni, one-half of a canned pimento and one-half of a grated onion. Prepare a white sauce, using one cupful each of milk and chicken broth, three tablespoonfuls each of butter and flour and one teaspoonful of salt; mix with the first combination and cover with a rich biscuit dough. To keep the gravy from going into the crust, place an inverted bowl or cup in the center. The gravy will boil up under the cup. Loosen the crust and remove the bowl before serving.

Pineapple Salad.—Place a ring of canned pineapple on a leaf of tender lettuce. In the center place a ball of cream cheese which has been well seasoned and sprinkle with paprika. Serve with French dressing, using the canned pineapple juice and oil with a dash of lemon juice, salt and cayenne pepper to season.

Appeal to the taste in the child when packing the lunch; make it attractive and appetizing, and when possible include a bit of something as a surprise.

Nellie Maxwell

Resources Exhausted

The recent expose of the so-called "secret pardons" and "secret paroles" of the state pardon board caused a certain Los Angeles judge to remark:

"It is no wonder that many of our thinking citizens are beginning to ask where all this is going to lead. We jail autoists on such technicalities as cutting corners or buttons and release our murderers. How they must laugh when they hear a life sentence pronounced. The justice of today reminds me of the old darky who was brought before me several years ago on a minor charge.

"'What have you to offer in your behalf?' I asked him and to my surprise he answered:

"'Ise sorry, yo' honah, but Ise turned over every cent I own to mah lawyer an' a couple ob dem jewlrymen.'"—Los Angeles Times.

Protecting Fruit Trees

A "windjammer" is the local name in California fruit-growing districts for a machine devised to raise the temperature of an orchard by the process of mixing air during critical periods when the fruit is threatened by frost. The weather bureau has had occasion to make practical tests with a number of these devices, but up to the present time has found no "windjammer" which can be recommended for complete protection from low temperatures. The use of many small orchard heaters is today the only practical means of raising the temperature of the air near the ground sufficiently to protect the fruit on the trees.

Couldn't Resist "Scrap"

A wireless program broadcast brought have to the receiving set of Charles F. Finkle of Fargo, N. D. King, Finkle's bull terrier, awoke from a nap in time to hear an imitation of dogs and cats coming from the loud speaker and decided to join in the fight. He demolished the loud speaker and had started in on the set before Finkle could interfere.

The Daily Cross Word Puzzle

By RICHARD H. TINGLEY

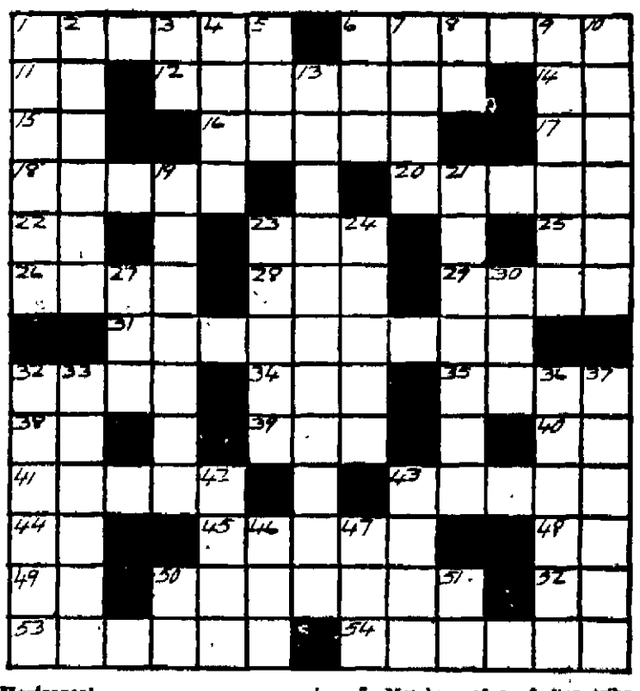

Horizontal

1—An accident
6—Subjected to friction
11—Any
12—Hermit
14—Six
15—Has existence
16—Traffic
17—Half an em
18—Persons misled through credulity
20—Exactly; directly
22—Comparative degree suffix
23—Guided
25—Prefix: "in" used in scientific words
26—Ebb tide
28—Suffix used to form names of compounds in chemistry
30—Travelled by conveyance
31—A forerunner
32—To extend over
34—Royal College of Surgeons (abbr.)
35—Close at hand
38—Else
39—Consumed
40—Abbreviation for the "Old Dominion" state
41—Sacred Buddhist city
43—Small bodies of land surrounded by water
44—Prefix: "twice"
46—To meditate moodily
48—Abbreviation for the "Palmetto" state
49—Plural suffix
50—Loot
52—Symbol: "tantalum"
53—To make good a promise
54—Curiously made

Vertical

1—A young lady
2—To guarantee
3—The male mentioned
4—Skilled crafts
5—By
6—Free from or of
7—Members of an Indian tribe
8—Exist
9—Smoothed
10—Small glen
13—Curse
19—Enlarges
21—Father and mother
23—The Balance, of the Zodiac
24—Closely packed
27—Sunk fence
30—Mineral rock
32—Anything that unites
33—To glorify
36—The "Zend," or bible of Zoroastrianism
37—Knave
42—Proficient
43—Brain product
46—Hard liquor
47—Unusual
50—Seventeenth letter of the Hebrew alphabet
51—Second musical note

The solution will appear tomorrow

Solution of yesterday's puzzle.

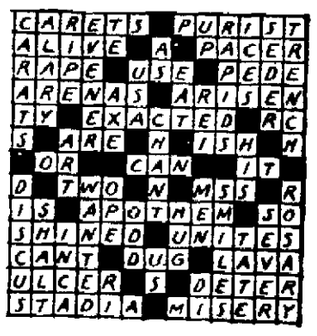

Copyright, 1926, by The McClure Newspaper Syndicate.

Three in One

A Chicagoan is to marry the girl who nursed him when he had heart trouble. Looks like a case of cause, effect and cure.

Permanently Altered

Hunter in Alabama looked down a rifle barrel. He will recover, but will never look the same again.

Evolution of Bedsteads

The ancients slept on skins. Bed were afterward made of loose rushes heather or straw. The Romans are said to have first used feathers. Feather beds were in use in England in the reign of Henry VIII. The bedsteads of the Egyptians and later Greeks, like modern couches, became common among the Roman upper classes.

DAILY RADIO PROGRAM

(Compiled by United Press)

SATURDAY, JANUARY 23

(Stations arranged in order of wavelength. All time schedules P. M., except that time after Midnight is denoted by heavy figures.)

(Eastern & Central Standard Time)

(est) (cst)

KSD, ST. LOUIS—545.1
5:00 7:00—Grand Central Theatre.
9:30 8:30—St. Louis Symphony.

KYW, CHICAGO—535.4
7:00 6:00—KDKA's dinner music.
8:05 7:05—Stories and speeches.
9:30 8:30—Congress programs.
2:00 1:00—Insomnia Club.

WOAW, OMAHA—526.0
7:00 6:00—Dinner program.
9:00 8:00—Deluxe program.
10:30 10:30—Nightingales.
12:00 11:00—Organ recital.

WCX & WJR, DETROIT—516.0
6:00 5:00—WCX's dinner concert.
7:00 6:00—WJR Petite Symphony.
9:00 8:00—WJR Serenaders.
10:00 9:00—Goldkette Orchestra.
11:30 10:30—WJR Jesters.

WIP, PHILADELPHIA—508.2
6:00 5:00—Weather; Dinner music.
8:00 7:00—Sports; Artist recital.
10:05 9:05—Franklin Orchestra.
11:05 10:05—Organ recital.

KGW, PORTLAND—491.5
9:00 8:00—Dance music.
10:00 9:00—Talk, John P. Sousa.
2:00 11:00—Dance music.

WEAF, NEW YORK—491.5
6:00 5:00—Waldorf Orchestra.
7:00 6:00—Gorman's Orchestra.
8:00 7:00—Studio program.
10:00 9:00—Two hours of dance music.

WOC, DAVENPORT—483.6
6:45 5:45—Chimes; Sports.
10:00 9:00—Rex's Band.
12:00 11:00—LeClaire Orchestra.

WFAA, DALLAS—475.9
7:30 6:30—Bestor's Orchestra.
9:30 8:30—Priest Family concert.
12:00 11:00—Dance program.

WTIC, HARTFORD—475.9
6:30 5:30—Skinnay and His Gang.
6:50 5:50—Dinner concert.
8:30 7:30—Concert.
10:30 9:30—Dance orchestra.

KFI, LOS ANGELES—468.5
12:00 11:00—Screen Artists' Quartet.
1:00 12:00—Radio Club and Frolic.

WRC, WASHINGTON—468.5
6:00 5:00—Dinner program.
7:00 7:00—Bible Talk. Concert.
9:00 8:00—U. S. Navy Band.
10:30 9:30—Saturday Nighters.
12:00 11:00—Spanish Orchestra.

WCAE, PITTSBURGH—461.3
6:30 5:30—Dinner concert.
8:00 7:00—Youngstown artists.

WJZ, NEW YORK—454.3
7:00 6:00—Levitow's Orchestra.
8:00 7:00—Radio novel; Address.
9:00 8:00—U. S. Navy Band.
10:00 9:00—Recital; Dance music.

WMAQ, CHICAGO—447.5
7:00 6:00—Organ and orchestra.
9:00 8:00—Daw-Pratt; Photoleg.
10:00 9:00—Theatre revue.

WSB, ATLANTA—428.3
9:00 8:00—Red Head Club.
11:45 10:45—Hired Help Skylark.

WLW, CINCINNATI—422.3
8:00 7:00—Organ recital; Talk.
9:00 8:00—Banjo Boys; Radio play.
10:00 9:00—Castle Farm dance music.

WCCO, MINNEAPOLIS-ST. PAUL—416.4
7:15 6:15—Dinner concert.
9:00 8:00—Philosophy; Concert.
11:00 10:00—Weather; Dance program.

WOR, NEWARK—405.2
6:15 5:15—Sports. Dinner music.
8:00 7:00—Studio program.
10:30 9:30—Clarence Williams Trio.
11:00 10:00—Ratinka Orchestra.

WFI, PHILADELPHIA—395.5
6:30 5:30—Dinner music.
8:00 7:00—Testimonial banquet.

WTAM, CLEVELAND—389.4
6:00 5:00—Rupp's Orchestra
8:00 7:00—Lombardo's Orchestra.
8:45 7:45—Coo Coo Club.

WGY, SCHENECTADY—379.5
6:30 5:30—Onondaga Orchestra.
7:45 6:45—Bridge lesson.
9:00 8:00—U. S. Navy Band.
10:00 9:00—VanCurler Orchestra

KTHS, HOT SPRINGS—374.8
10:00 9:00—New Arlington Orchestra.
10:30 9:30—American Legion program.

WDAF, KANSAS CITY—365.6
7:00 6:00—School of the Air.
12:45 11:45—Nighthawk frolic.

KGO, OAKLAND—361.2
11:10 10:10—Burmese song cycle.
12:00 11:00—St. Francis studio.
1:00 12:00—Dance program.

WLS, CHICAGO—344.6
8:00 7:00—Lullaby; Dance revue.

WBZ, SPRINGFIELD—333.1
6:30 5:30—KDKA dinner music.
7:30 6:30—Rene Dagenais, organist.
8:00 7:00—Special feature, Boston.

WKRC, CINCINNATI—328.9
11:00 10:00—Popular program.
1:00 12:00—Midnight frolic.

WSAI, CINCINNATI—325.9
8:00 7:00—Dornberger's Orchestra.
8:30 7:30—Stories and chimes.
9:00 8:00—Review; WSAI Sextet.

KDKA, EAST PITTSBURGH—309.1
6:30 5:30—Westinghouse Band.
8:30 7:30—Westinghouse Band.

—(U.P.)—

SUNDAY, JANUARY 24

(Stations arranged in order of wavelength. A. M. heavy figures; P. M. light figures.)

(Eastern & Central Standard Time)

(est) (cst)

KSD, ST. LOUIS—545.1
7:15 6:15—KSD Concert Orchestra.
9:15 8:15—New York Symphony Orch.

KYW, CHICAGO—536.4
Noon 11:00—Central church service.
3:30 2:30—Afternoon chapel.
5:30 4:30—Afternoon concert.
8:00 7:00—Sunday Evening Club.
10:30 9:30—Classical concert.

WHO, DES MOINES—526.0
Noon 11:00—Morning services.
8:30 7:30—Reese-Hughes Orchestra.

WOAW, OMAHA—526.0
10:00 9:00—Morning services.
2:30 1:30—Matinee program.
7:00 6:00—Bible class.
10:00 9:00—Evening services.

WIP, PHILADELPHIA—508.2
10:45 9:45—Morning services.
4:00 3:00—Religious talk.

WOO, PHILADELPHIA—508.2
2:30 1:30—Bethany Sunday school.
6:00 5:00—Organ recital.
9:15 8:15—New York Symphony Orch.

WEAF, NEW YORK—491.5
2:00 1:00—Sunday Radio Service.
3:00 2:00—Young People's Conference.
4:00 3:00—Dr. Cadman's Conference.
7:20 6:20—Capitol Theatre program.
9:15 8:15—New York Symphony Orch., Damrosch conducting.

WOC, DAVENPORT—483.6
2:00 1:00—WOC Little Symphony.
7:30 6:30—Church services.
9:15 8:15—New York Symphony Orch.
10:45 9:45—WOC Little Symphony.

WFAA, DALLAS—475.9
3:30 2:30—Sunday Farmers' Hour.
7:00 6:00—Radio Bible Class.
8:30 7:30—Westminster Church.
9:30 8:30—Anniversary service.
10:30 9:30—Gardner's Orchestra.

WTIC, HARTFORD—475.9
3:00 4:00—Harry Jepson, organist.
9:00 8:00—WTIC Double Quartet.

WCAP, WASHINGTON—469.3
11:00 10:00—Morning services.
4:00 3:00—Chapel services.
7:20 6:20—Program from WEAF.

WCAE, PITTSBURGH—461.3
4:00 3:00—Dr. Cadman's conference.
6:30 5:30—William Penn Orchestra.
7:20 6:20—Program from WEAF.

WJZ, NEW YORK—454.3
9:00 8:00—Children's hour.
11:00 10:00—St. Thomas' Church.
2:30 1:30—Sunday radio forum.
3:30 2:30—Concert program.
4:00 3:00—St. George's vespers.
7:00 6:00—Evening concert program.
10:00 9:00—Godfrey Ludlow, violin.

WLW, CINCINNATI—422.3
10:30 9:30—Sunday school.
Noon 11:00—Morning services.
4:00 3:00—Elmer Zimmerman, organ.
8:30 7:30—Evening services.
9:30 8:30—Esberger Orchestra.

WCCO, MINNEAPOLIS-ST. PAUL—416.4
11:30 10:30—Morning services.
5:10 4:10—House of Hope service.
7:30 6:30—Evening services.
9:15 8:15—New York Symphony Orch.

WEAR, CLEVELAND—389.4
3:30 2:30—WEAR Concert Orchestra.
7:00 6:00—Park Theatre Orchestra.
7:45 6:45—Fireside; Organ recital.
9:15 8:15—New York Symphony Orch.

WGY, SCHENECTADY—379.5
11:00 10:00—Morning services.
3:00 2:00—Afternoon concert.
9:00 8:00—Program from WJZ.

KTHS, HOT SPRINGS—374.8
Noon 11:00—Morning services.
10:00 9:00—Overseas program.
12:00 11:00—Arkansaw Traveler.
1:30 12:30—Organ recital.

KGO, OAKLAND—361.2
2:00 1:00—Morning services.
6:30 5:30—KGO Little Symphony.

WHN, NEW YORK—361.2
11:30 10:30—Calvary Church service.
2:00 1:00—Religious services.
7:10 6:10—Calvary Church service.
10:15 9:15—Popular program.

WWJ, DETROIT—352.7
11:00 10:00—St. Paul's Cathedral.
2:00 1:00—News Orchestra.
7:30 6:30—Program from WEAF.

WEEI, BOSTON—348.6
10:30 9:30—Morning services.
2:00 1:00—Golden Rule hour.
3:00 2:00—Organ recital.
4:00 3:00—Dr. Cadman's conference.
6:02 5:02—Musical program.
7:20 6:20—Program from WEAF.

WCBD, ZION, ILL.—344.6
3:30 2:30—Zion Church services.
9:00 8:00—Zion Choir and Orchestra.

WLS, CHICAGO—344.6
7:00 6:00—Prelude.
8:00 7:00—Little Brown Church.

WBZ, SPRINGFIELD—333.1
10:30 9:30—Morning services.
7:00 6:00—Copley Plaza Orchestra.
7:30 6:30—Ford Hall forum.

WSAI, CINCINNATI—325.9
4:00 3:00—Dr. Cadman's conference.
8:45 7:45—Sarmonette and chimes.
9:15 8:15—New York Symphony Orch.
10:15 9:15—Club Concert Orchestra.

KOA, DENVER—322.4
1:00 Noon—Morning services.
5:00 4:00—Afternoon musicale.
9:45 8:45—Evening services.

KDKA, EAST PITTSBURGH—309.1
11:00 10:00—Morning services.
4:00 3:00—Organ recital; Vespers.
6:30 5:30—Dinner concert.
7:45 6:45—Church services.

—(U.P.)—

Birds' Eggs Food Supply

The breeding grounds of the northern eiders are along the coast of the Greenland islands and Ellesmere island. The birds lay great numbers of eggs which form an important food supply for the natives. As many as 1,000 eggs are frequently gathered in a few hours from one small island.

Boundaries Well Defined

Only two states of the Union—Colorado and Wyoming—have unbroken straight-line boundaries on all sides.

Businesslike Youth

The youth entered a jewelry store and said: "I want to return this engagement ring I bought a few days ago." "Don't it suit the young lady?" the clerk asked. "Yes," was the reply, "but another fellow gave her one just like it. So I want to exchange it for a wedding ring."

Severe Test

The test of ability is to win applause from people who don't like you.—San Francisco Chronicle.

Highly Scented Wood

Rosewood is the common name [illegible] the wood of several trees valued [illegible] beauty and use for ornamental furniture. The principal species [illegible] thought to be a Brazilian mimosa. When being sawed or cut, it yields a agreeable smell of roses, hence [illegible] name.

You Said It

Cheap talk marks the cheap man. Slang is the classic of ignorance.—Boston Transcript.

Sunday Night, January 24
A WESTERN THRILLO-DRAMA
FOR A CHANGE
"The Man From Red Gulch"
A dramatic picturization of Bret Harte's celebrated story of the Gold Rush—a theme of great force and appeal—teeming with action—succulent of the great outdoors.
—AT—
THE BIJOU THEATRE
ROSENDALE, N. Y.
BUSSES LEAVE Central P.O. .....7:30 P. M. Van Ness Hotel...7:45 P. M.
SCREENING AT 8:30 SHARP.

THE SAFEST PLACE TO BUY USED CAR

1923 Hudson Coach	$650	1922 Buick Touring	$375
1923 Hudson 7 pass. Trg.	500	1924 Buick 5 Pass. Trg.	750
1922 Hupp Touring	350	1924 7 Pass Buick Trg.	750
1924 Hupp Club Sedan	800	1922 Chevrolet Trg.	100
1923 Nash Touring	350	1924 Chevrolet Trg.	275
1922 Nash 7 Pass. Trg.	450	1923 Chevrolet Coupe	275
1923 Oakland Touring	350	1924 Chevrolet Sedan	400
1924 Overland Roadster	275	1922 Dodge Touring	200
1923 Overland Touring	200	1924 Essex Coach	450
1924 Studebaker Coupe	750	1924 Flint Touring	550
1924 Studebaker Spec. Trg.	750	1924 Ford Touring	200
1924 Rickenbacher Sed.	950	1921 Ford Roadster	100

1925 Ford Sedan..... 500

Kingston Dealers Used Car Exchange, Inc.
A. B. ABERNETHY, MGR.
256 CLINTON AVENUE KINGSTON, N. Y.

Legion Memorial Dedicated

(Continued from Page One.)

the tablet Mrs. Alice T. Ashby, a gold star mother, unveiled the tablet on the first floor, dropping the American flag which had covered it and revealing it to view.

Commander Carey renewed a pledge of service to the people of the city and urged every eligible man or woman to become affiliated with the Legion and the Auxiliary.

People Should Remember Pledges.

Past Commander Potter then introduced a former Kingston boy, the Rev. Karl Schloede of Schenectady, chaplain of Post No. 21, at Schenectady. He extended the hearty congratulations of his post and said he desired to learn how Kingston Post had been able to secure such a fine memorial building as up to the present time the Schenectady Post had been unable to prevail upon the citizens of that city the need of a building there. He was in a most humorous frame of mind and told several humorous incidents and stories. He spoke on loyalty and the need of loyalty to home, family, country and God. If the people of the country are loyal there need be no fear of the future for a loyal people will endure forever. He also entered a plea for the disabled service men. When these men went away there was every pledge of assistance but on the return many people had forgotten their former pledge of help. These disabled men now need assistance and the people should come forward and give the needed aid. At the same time he turned again to a humorous frame of mind and spoke lightly of another pledge. He said that he understood that some $2,600 which had been pledged in the memorial building campaign had failed to materialize and he urged the people who had failed to come across with their pledge to do so.

Warns Against Pacifists.

Edward E. Spafford, past commander of the Department of New York, was the next speaker. He is a graduate of the Naval Academy, was a member of the U. S. Navy during the World War and spoke of the generosity of the citizens of Kingston in donating funds for the erection of the memorial building. He produced a pamphlet which has been sent out in the mail and which attacks the purposes of the R. O. T. C. and the C. M. T. C. He pointed out that the pamphlet was being circulated by a number of societies whose members were not peace advocates but who were pacifists, people who during the war were using every effort to direct the affairs of the country by forcing on it their way and ideas. The booklet contains a long list of names which Mr. Spafford said sounded to him very much like the sailing list of Henry Ford's ill fated peace ship, among them people who could be identified with those who had been against the government during and since the war. He urged the people to disregard such propaganda. He did not believe in militarism but he believed in training which would prepare the country in case of need so that needless thousands would not have to go to an untimely grave as did many in the past war which found the country unprepared.

The Wisdom of Preparedness.

The work being done by the Reserve Officers' Training Corps and the Citizens Military Training Corps, he said, was very little it was just a surface training but for the money available and the time which the men devoted to the cause wonders were being accomplished and this training would form a backbone for defense in time of need. He pointed out that Switzerland, one country with nation wide military training, had been prepared for the World War and when Germany demanded to be allowed to cross her frontiers to march on France the Swiss government had been able to call counties divisions of men to arms, men who were trained in military ways and who by their preparedness had kept the invading forces out of Switzerland as well as kept the country itself out of the war although surrounded by the great conflict.

He advocated education with military training. In its small way the reserve corps and citizens' training corps were doing this. The money was well spent. The propaganda spread by anti-military societies he branded as un-American and unwise. Education and military training was a preparation not for war but for peace and the nation which was best prepared would be the last nation to be dragged into a conflict like the World War.

He spoke strongly for universal conscription, a thing for which the service men and the American Legion has fought tooth and nail. In the future there should be no chance of men and money remaining at home while a few were called. With universal conscription, of industry as well as man power, there would be less chance of a big conflict. With the view of big war profits some were willing to throw industry into a war in order to reap the harvest of financial gain. By conscripting every man and every industry to the need of the country, this would be done away with. No man or company of men should be allowed to remain at home and reap financial profit while a few others less fortunate should be giving up their time, their meager funds and their lives on the battlefield.

Father O'Reilly's Address.

The Rev. Frank M. O'Reilly of St. Peter's Church, Rosendale, chaplain of Kingston Post, was the next speaker. Father O'Reilly said:

The outstanding feature of today's ceremony, that appeals to me especially, is the fact that the dedication of this Memorial Building to those who fell in battle is coincident with a growing change of public sentiment relative to the recent war and the soldiers who took part in it. The growing vogue of World War plays on stage and screen, no less than the public enthusiasm that made this building possible, is evidence that America is at openly proud of the part played by American troops in the world's greatest struggle.

America's Greatest Achievement.

The World War is America's greatest achievement.

And why not? In all American history, there is no more glorious achievement than America's contribution to the settlement of the World War. In every other conflict, there was some measure of self-interest, some profitable stake for which America gambled with resources and men on the field of battle.

This is no reflection on the gallantry or heroism of those intrepid souls who fought America's various campaigns; it is simply an historical restriction one must bear in mind, when appraising the human motives that actually prompted our government at divers times to desert the ways of peace for the more convulsive ways of war.

Great indeed is our indebtedness to the fathers of our country who fought the War of Independence; but after all, did not the self-interest of the Colonists supply the immediate motive for the Revolution? Was not the War of 1812 grounded in a clash of commercial interests? Did not the War against Mexico prove to be a profitable one, from the point of view of territory actually acquired? Were not the Indian Wars a form of organized campaign to extend and insure our national boundaries? Was not the War of 1861 due in last analysis to the irreconcilable business interests of the industrial north pitted against those of the plantation south? An did not developments show that in 1898 American business plucked a juicy plum from the tree of battle, in the form of an exploitable sugar grange conveniently near American shores—to say nothing of the coaling station and military base which our government acquired in the waters of the far east?

But who is to point to any such restriction in regard to America's entry into the World War? There was at least one conflict in which America's motives were utterly unselfish and absolutely clean.

America's Moral Leadership.

Under a moral leadership, that stressed morality rather than gain, the right rather than the expedient, America for three long years refrained from going to war—refrained, while the wealthiest nations of the earth, in their necessity, were offering most tempting inducements of national profit, if America would only throw its deciding weight into the balance; refrained, while paid propagandists were making the course of neutrality all the more difficult by insidious innuendoes against the virility and courage of our government; refrained even while the selfish Sybarites of big business were exerting every influence at home and abroad to precipitate a declaration of war.

During the same period, several other nations bartered with the conflicting powers, eventually aligning themselves with the side that promised each respectively the most. One of the so-called big nations, even though bound by a pre-war treaty as an ally of the central powers, negotiated with both sides during the early stages of the conflict and finally aligned itself with the allied governments against its pre-war ally!

Imagine the profitable business deal America could have dictated as a condition for its entering the World Struggle on one side or the other, at any time during those three years of neutrality. That our government refrained from selling America's soul for a mess of political profit is the most notable achievement in all the annals of American history.

America's Entry Into The War.

The fullness of time eventually came. America—against her will and natural inclination—was compelled by a providence, over which America had no control, to enter the conflict. Our president finally decided to plunge America into the furnace for the very same reason that for three torturous years he had elected to keep us out, namely, to quench the conflagration and bring about peace.

As a nation he kept us out of the furnace so long as he hoped by staying out to control the saving stream that would eventually extinguish the blaze. At last however, he realized that there was no saving stream; that the hope of extinguishing the blaze from without was an empty one; and that the only chance of putting an end to the debacle was to plunge America bodily into the furnace and smother the blaze at its source.

He knew, with all the fullness of that marvelous understanding that was his, what all this would mean, the burning to death of many of America's bravest boys; the placing of crepe on the doors of many American homes; the turning of many a mother's heart into an aching, breaking thorn-pierced tomb in which the seared corpse of her own flesh and blood, her martyred soldier boy, would forever lie.

He knew all this—and the thought of it made him sick at heart—but he also knew that in the providence that seemed so clearly to shape our action, America's sacrifice would be the saving of the world. He knew that his conscience was clear; that America could enter the lists with clean hands; and that the Stars and Stripes would go into action as the symbol of the most unselfish motives that ever inspired any nation to declare war.

The American Legion did not cross the seas to crush any nationality or nation; but to prevent all the nations from destroying themselves. The American army did not fight for the purpose of winning the balance of power for any one political group as set over against another; but to destroy forever the old order of diplomacy that was grounded in the theory that might makes right and that the "balance of power" rules the day. In other words, our American boys went "over there" to wage war on war—to bring about a condition of peace that would make the repetition of war forever impossible.

How well the American soldier played his part on the field of battle is now a matter of world history. The big drive that was launched in the fall of 1918, and which so unexpectedly terminated the struggle, would never have been attempted, had not the American army been in the main line of battle.

Post War Reaction.

Yet the war was hardly over, when the soldier suddenly fell into disrepute. Almost over night, America's attitude towards the war and army changed. From the lofty idealism of 1917 and 1918, the whole nation seemed to gravitate to the gross practicalism of the post-war period. The man who had led the nation to such glorious heights of idealism and achievement was repudiated by his own people in the face of the whole world; the soldier who had borne the heat of the world's greatest battle was made the object of contempt.

It was during these days that the wearer of the steel helmet and olive drab learned the meaning of the axiom that pain often comes from an unexpected source; he probably learned too that so do comfort and inspiration.

For my own part I saw the latter lesson, not only taught but lived, in a city hospital bed. There I saw a young girl hardly in her 'teens, through the villainy of man, a mother, who had just brought her first-born into the world. Associating her distress with the babe that accompanied it, she turned against the child of her womb—nay more, she learned to hate it; refused to take it to her breast or even to see it.

But when the delirium of her agony finally left her and she realized that it was man's violation of law, and not the innocent babe who came into existence as a consequence, that was the responsible cause of the wrong she suffered, she took the infant to her bosom, pressed it close to her heart and loved it more than her own life. "I shall always hate him," she once told me, with the fire of eternal hate burning in her eyes, "but I shall always love my babe."

What a striking analogy there is between that young mother and the recent experience of America. Through the villainy of European war-lords and American profiteers, America had suffered a great wrong. All the antipathy for the cause of that wrong was visited on the innocent offspring—the soldier.

All the while however, the latter knew that real instinct would not and could not long be denied; that some day, America would recover from her delirium and would take back to her bosom the real child of her heart, saying "I shall hate war always, as well as its causes and profiteers; but I shall always love my soldier." Recent developments prove that this is precisely what is taking place.

Continue War on War.

The war is over, the last shot has been fired, armies have been demobilized, and the earth cleared of its wounded and dead. Yet the object of the war, the purpose for which American soldiers crossed the sea, are still to be realized. The War on "War"—the elimination of the causes that produce war—is still to be waged. It is not only the privilege but the duty of the American Legion to wage it.

International Tribunal.

What are the causes of war that have been allowed to survive? First and foremost is the failure of the United States to insist on the establishment of a world order based on principles of equity instead of principles of power, operating for the interest of justice, by way of arbitration instead of recourse to the use of arms.

During the centuries and years that preceded the World War, there was no such thing as International Law, either in the matter of legislation or of the enforcement of statute. "International Law," so called, was at best a hodge-podge, barbed-wire entanglement of text-book opinions, prize-court decisions, based on a civilization long since passed, to say nothing of secret pacts and insidious treaties.

The police power of enforcement was comparable to that of a bully or a thug, the nation with the biggest guns or the quickest on the trigger usually got the decision. It is the duty of America to take its rightful place among the nations of the earth in a concerted effort to create a real International Tribunal with an international police power to enforce its findings. The American Legion has its full measure of opportunity to help America do its duty in this regard.

Eliminate Profit From War.

A more immediate mission has for its object the elimination from our own American life of economic causes that make for the preparation of war. Chief among these is the hope of profit entertained by business as a prospect in the event of war; provision should be made now for the elimination of that prospect.

This may best be done by a congressional enactment or a constitutional amendment, providing for universal conscription in the event of major hostilities.

Not only justice but prudence demands the conscription, not only of the nation's youthful man-power, but of all labor, all industries and corporations that normally would reap profit from war or which would be of service to the government in time of national stress.

One need not be a seer to realize that to remove the prospects of making private gain from war is to remove the most powerful motive for waging war.

Patriotism Rather Than Partisanship.

Another great opportunity for the American Legion is the fostering of a one hundred per cent patriotism that will take precedence over political party allegiance. If there is one baneful influence in our American life today it is the subordination of loyalty to the nation as a whole to some particular interest or political organization.

There is a too general tendency to make the good of a party more important than the good of the nation. For one party to accuse the opposite party of monopoly in this regard is another instance of the pot calling the kettle black.

Granting the need of political parties and the rights of individuals to be loyal to their respective principles, the American Legion must take the stand that, whenever a choice must be made between the good of the nation as a whole and the program of any particular organization, the nation must come first.

Thoughtfulness For Others.

It is an old saying that the child is father to the man; that the children of this generation will be the rulers and the soldiers of the next. The American Legion therefore, has a duty toward that element of the population that came into it's oats since the World War was fought.

Through no fault of their own those of the growing generation have been reared in an atmosphere of abnormal and selfish reaction following the war; naturally they are largely a product of that reaction. Taken by and large no youthful generation has been so flippant, overwise and indifferent to the rights of others.

There are of course many notable exceptions, many who have been bigger than their environment; many more who have been guided by education or instinct or home-training not to surrender to the cheap and tawdry standards which the backwash of the war threw up for the edification or disedification of our growing youth. Still there is plenty of reason why the American Legion, as part of it's educational program, should teach by word and example that patriotism like every other virtue, is based on unselfishness and that the primary duty of every citizen is to be respectful towards authority, thoughtful of other people's rights—and polite.

I could continue indefinitely to point out the opportunities of SERVICE that confront the American Legion today. But you know them all better than do I. And after all, are they not epitomized in the preamble of our constitution—to the principles of which we are this day consecrated anew and by fidelity to which the builders of this building are going to be judged.

Tributes to Faithfulness.

Following Father O'Reilly's address Commander Eugene B. Carey state he was disappointed in the fact that Mr. Keefe could not be present at the dedication of the building for which he had worked so faithfully. Past Commander Thomas F. Coughlin had a tribute to pay to the architect and also a duty to perform in the way of presenting the retiring commander, George W. Potter with a past commander's medal. Mr. Coughlin in a glowing speech told of Mr. Keefe's loyalty to the cause and of his interest in the construction of the memorial building. He presented the past commander's badge to Mr. Potter who in return replied, thanking the members of the Post for the honor which had been conferred on him by his election and service as the Post commander.

Schoonmaker Praises Workers.

John D. Schoonmaker who was one of the men to whom the Legion turned in its plans for a campaign for funds for a memorial building, was called on. Mr. Schoonmaker told of the coming of the committee from the Legion to him and of the plans which followed, how the campaign had been carried to a complete and glorious close and how now in the building the Legion saw the fruits of these labors. He referred to Samuel M. Watts, who as major of the campaign to solicit funds, was one of the active workers.

Pledges Support of Citizens.

Mr. Watts replied briefly stating that the people of Kingston had not forgotten the service rendered by the young men of the city in the late war and he pledged the support and faith of the citizens to the Legion in the future.

A telegram was read from Past Commander Albert S. Callan congratulating and complimenting the Legion on the opening of its memorial building which had been donated by the citizens of Kingston.

The services were brought to a close with the singing of the "Star Spangled Banner" and the benediction pronounced by the Rev. Father Mabry.

After the services those who had not viewed the building prior to the services inspected the building and viewed the memorial tablet which had been unveiled.

LAKE KATRINE

Lake Katrine, Jan. 23.—There was a large meeting at Grange on Monday night to confer first and second degrees on the following candidates: Mr. and Mrs. Harold Osterhoudt, C. Howard Osterhoudt, Mr. and Mrs. Albert Woolsey, Mr. and Mrs. Claude Kiefler, Clarence Rappelyea, Miss Florence Rappelyea, Richard Davis, William Swart, Mrs. C. Duckner of Flatbush, Mr. and Mrs. John Dederick and Thomas Knight of Mt. Marion. Fred Knight chairman of the dance committee, is planning another masquerade for Wednesday, January 27. The ladies are requested to wear gingham dresses and sun bonnets and the men to wear overalls, something on the order of a barn dance, and we can depend on Mr. Kukuk to make it lively.

Mr. Bogart appointed on the hall committee for the year: Carl Wille, Mrs. William Legg and Mrs. Ten Broeck. All applications for the hall can be made through Mr. Wille.

The contest entertainment for the Sunday school will be held on Friday evening, January 29. Mrs. J. Brink and Mrs. Hugh Ferguson's classes will furnish the program.

Mrs. Winifred Sheils and Miss H. Ten Broeck were week-end guests of Mr. and Mrs. Culver Ten Broeck of Poughkeepsie.

Miss Mary Stone of Bordentown, N. J., is visiting Mr. and Mrs. David Kieffer.

Christian Science services held every Sunday afternoon at 4 o'clock. Subject January 24, "Truth."

Food Sale Next Week.

The Henrietta Wynkoop Guild of First Reformed Church will hold a food sale at the Rose-Gorman-Rose store on Friday, January 29, at 2 o'clock. There will be cake, bread, pie and candy for sale.

Ladies' fall slippers 79 cents, at C. S. Wood's, after inventory sale.—Advertisement.

In the News of the Day

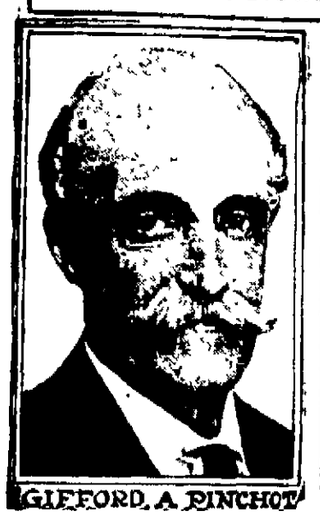

GIFFORD A. PINCHOT

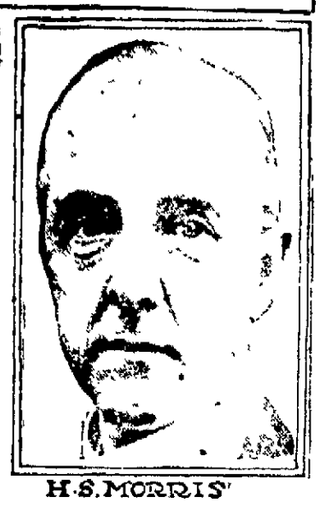

H. S. MORRIS

PRINCE NICHOLAS

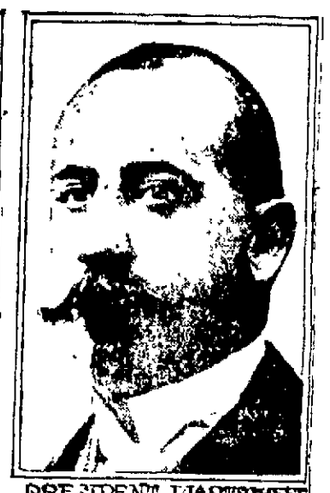

PRESIDENT LJAPTSCHEFF

Governor Gifford Pinchot, Pennsylvania, severely criticized the State Committee on Mining for delaying action on his measure to make anthracite mining a public utility. H. S. Morris is the new president of the Industrial Court of Great Britain. Prince Nicholas, of Rumania, will become regent of Rumania upon the death of the present king. President Ljaptschaff, of the Bulgarian Ministry, heads the new Cabinet.

Stand by Super Bandit

CATHERINE CREGAR & LUCILLE DURKIN

Martin Durkin, Chicago super-bandit, has an uncanny fascination for women, and even though he deserted all his former loves and married a little country girl just before he was captured on a train near St. Louis, his old sweethearts are still standing by him. Catherine Cregar, former sweetheart, and Lucille Durkin, his sister, are two of his supporters now that he faces the gallows for killing a Department of Justice agent.

TWO AUTOMOBILES CAME TOGETHER FRIDAY EVENING

Friday evening shortly after nine o'clock the Studebaker sedan of William Van Bramer of 164 Manor avenue, and a Ford sedan driven by Edward Lannigan collided on Albany avenue. In the Van Bramer car were Mr. and Mrs. John Troy and young son and Mr. Van Bramer. Mrs. Troy was injured about the knees. In the car with Lannigan were Tormod Larschen and Ralph Syvestsen. Larschen was cut on the head and hands. He had his wounds dressed at the Benedictine Hospital by Dr. Mark O'Meara.

Use Cuticura To Heal Slight Rashes

Before they become serious skin troubles. Bathe with Cuticura Soap and hot water, dry gently and anoint with Cuticura Ointment. Daily use of Cuticura Soap, assisted by the Ointment when required, keeps the pores active and the skin clear and healthy.

Soap 25c. Ointment 25 and 50c. Talcum 25c. Sold everywhere. Sample each free. Address "Cuticura, Laboratories, Dept. 36F, Malden, Mass." Cuticura Shaving Stick 25c.

MASQUERADE DANCE
CLERMONT HALL
SATURDAY NIGHT
Music by Dixieland Orchestra.

SUPREME COURT, COUNTY OF ULSTER—EMILIE STRAKA, also known as EMILY STRATKA and EMILY STRAKA, Plaintiff, against JOHN STRAKA, her husband also known as JOHN STRAKA, JOHN BUCEK, SUSIE BUCEK, his wife, and UNITED HUDSON ELECTRIC CORPORATION, Defendants.

In pursuance of a judgment of foreclosure and sale duly granted in the above entitled action, and entered in Ulster County Clerk's Office, on the 23rd day of January, 1926.

I, Mark Sampson, the undersigned referee in said judgment named, will sell at public auction at the front door of the Ulster County Court House, in the City of Kingston, County of Ulster, N. Y., on the 15th day of March, 1926, at 1 o'clock p. m. the premises described in said judgment, as follows, viz:

All that farm of land lying and being in the Town of Woodstock, County of Ulster and State of New York, in Great Lot number eight, Hardenburgh Patent, and is bounded as follows, Viz, Beginning on the south side of the old Ulster and Delaware Turnpike at a white birch tree cornered and marked 13-15, the northwest corner of lot number (13), thence along the bounds thereof south forty-four chains to a stake and stone marked 13-15, thence south seventy-two (72) degrees west nineteen chains and six to a stake and stones thirteen (13) links northwest from a hard maple tree cornered and marked 15-16; thence north forty five chains to a hemlock tree and stones around in cornered and marked 15 16 standing on the south side of the Turnpike aforesaid, and thence easterly along the same to the place of beginning. Containing eighty-five and a half acres of land, more or less.

And being part of the premises conveyed by Archie E. Morrison to Gladys Halamka by deed dated January 13th, 1920 and recorded in Ulster County Clerk's Office May 28th 1920 in Book of Deeds No. 475 at page 330.

Excepting and reserving to the United Hudson Electric Corporation certain rights heretofore acquired by them in said premises.

Dated at the City of Kingston, N. Y. this 23rd day of January, 1926.

MARK SAMPSON,
Referee.

HENRY KLEIN,
Plaintiff's Attorney,
38 Fair St., Kingston, N. Y.

A. T. CLEARWATER,
Attorney for Defendant, United Hudson Electric Corp.,
280 Wall St., Kingston, N. Y.

ORPHEUM THEATRE

LAST TIMES TONIGHT

5—STAR ACTS—5
EACH ACT A HEADLINER

THE SHOW THEY ARE ALL TALKING ABOUT—ALSO A NEW PICTURE

CANYON RUSTLERS with JACK PERRIN

A STRAIGHT SHOOTING TALE OF THE OLD WEST.

Community Chorus will sing "REMEMBER" and "SILVER HEAD" Kindness of Mr. Ben Bloom.

PRICES: MAT., 2:30 .....Children 15c; EVE., 7 & 9 .....30c & 50c

ORPHEUM ORCHESTRA.

COMING — Mon., Tues., Wed.

5 Big Vaudeville Acts 5

— FEATURING —

HOPE EDEN & CO.

MENTAL TELEPATHISTS—Headlined at Palace Theatre, Hippodrome, and Big Time Keith Theatres. Don't Fail to See HOPE EDEN, the Miracle Woman.

ALSO A FIRST RUN PICTURE IN TOWN.

THE FIGHTING CUB with WESLEY BARRY

FOSSIL DATES HUMAN LIFE BACK MILLIONS OF YEARS

Fish Scale Found in Vermont Forces Scientists to Revise Estimates of Pre-Human Life.

New York.—A fossilized fish scale, scarcely larger than a match head, discovered at St. Albans, Vt., is forcing scientists to extend estimates of pre-human life backwards millions of years, the New York Times says.

"Howell's dawn fish" is the name that has been given this denizen of the Cambrian age, which it had heretofore been supposed was peopled only by invertebrates and plants of low order. And, although there is no information on which to base a description for this "fish plate," as it is called, scientists say it is highly important because it proves that chordata—or primitive vertebrate—existed in what had been considered a "backwardness age," 50,000,000 to 100,000,000 years ago at the dawn of life in its lowest forms

Prof. B. F Howell of the department of geology at Princeton university the discoverer of the plate, said that it corresponded to the scale of the present species of fish. It was described as being part of the armor which probably defended the head and forebrunk of some hitherto unknown fish. It is said it may throw light on the origin of the fish as a genus.

The plate is now in the Princeton museum of paleontology. Professor Howell and Prof. Charles Schuchert of the department of geology at Yale found it last summer on the final day of a field expedition which was one of a series extended over 13 years by Professor Howell to find chordata in Cambrian strata

The fossil was found in shale which contained trilobites and brachipods, which enable scientists to estimate the age of the strata, and indicated the fish might have had their origin in salt water, instead of fresh, as had been believed

Diplomat Goes Home to Take High Position

Senor Don Beltran Mathieu, Chilean ambassador to the United States, has left Washington to become minister of foreign affairs in his home government.

Unique Tobacco Is Louisiana Product

Baton Rouge, La.—In the parish of St. James, a short way from New Orleans, is a historic and picturesque industry, infinitesimal in comparison with many of the other bountiful agricultural crops of the state, but which is peculiarly Louisianian. This is the unique tobacco industry, alone in the world.

First grown many years ago by an Indian, whose name the tobacco now bears, its cultivation has been kept up continuously ever since by direct lineal descendants of the original M. Unique.

Cultivation is confined to a very small area on the banks of the Mississippi, where a favorable combination of soil and climate is particularly suited to its growth. This tobacco, which finds its chief use as a seasoning for mixtures, is exceedingly strong, with a distinct flavor and aroma. Not only more than 500 acres are given to its growth.

Second Husband Gives Estate to Enoch Arden

New York.—Abraham Bromberg, second husband of the late Mrs. Mamie Winderbaum Bromberg, said in Newark that he had withdrawn as administrator of Mrs. Bromberg's estate of $13,000 in favor of her first husband, Samuel Winderbaum, who returned last June after an absence of 17 years, during which he was declared, legally dead.

Winderbaum left his home in 1902. He had his wife and their three children were living in New Haven. He went to San Francisco. His wife received one letter from him, and no further word, and in 1911 she asked the court in Newark to declare her husband legally dead, so she might get his $500 insurance. Her application was granted and she was married to Bromberg a month later.

Then Winderbaum came back last year. His wife fainted from the shock of seeing him and died a few weeks later. He required an attorney to get her her estate.

LANES
OLD LABELS

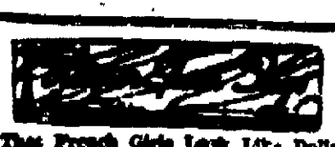

That French Girls Look Like Dolls—And Are Dressed Briefly but Well in Many Colors.

French children have the most amazing faculty of looking like French dolls. They have an innate style of their own and even in the simplest clothes are unmistakably French. Of course, their skirts, absurdly abbreviated in many, one might almost say most instances, label them at once.

Just now they are being dressed very gayly. On the Riviera where most French mothers seem to send their young hopefuls under the watchful eye of the bonne, pale pink seems to be the most approved color for dress wear, the bonnet invariably matching the coat, while their sports or perhaps one should call them play clothes, are inclined to rather intense blue greens, jades and turquoises. For this type of costume what better, according to the French mind, than knitted costumes,

Crepe de Chine Chooses Dainty Little Picot-Edged Flounces to Give it a Fluffy Effect, and to Outline the Armhole.

and really what indeed! Little pantaloon suits with sweaters to their edge, are most popular, these often bordered by three strips in contrasting color.

Yellows are also worn by the younger set, but when the hour comes for the afternoon promenade when perhaps one has one's bread and milk while the elders sip tea, flesh and pale pink broadcloth over crepe de Chine seems to be the acme of all that is dainty and exquisite. Often, of course, a little white rabbit has been sacrificed for the collar. There is never a belt, but sometimes a yoke, smocking being as always a decoration peculiar to the nursery.

Children here often wear berets or tams, and on rainy days little brown leather hats and sometimes brown leather coats.

Socks are as short as skirts, leaving a great discrepancy between. They are nearly always bordered with colors which carry out the scheme of the costume. Beaver, squirrel and ermine fur coats are worn by the little daughters of the rich.

(Copyright, 1926, Fairchild)

OUR DAILY PATTERN.

A Smart One-Piece Frock.

5256. Flannel, novelty woolen, embroidered crepe or taffeta could be used for this design.

The pattern is cut in six sizes: 34, 36, 38, 40, 42 and 44 inches bust measure. A 38 inch size requires 4⅞ yards of 40 inch material. The width at the foot with plaits extended is 1⅜ yard. If made as illustrated 2¼ yard of material will be required for collar, cuffs and the plait underfolds.

A pattern of this illustration mailed to any address on receipt of 12c in coin or stamps by the Pattern Department, The Freeman, Kingston, N. Y. Be sure to state the size wanted.

Fashion Book Notice.

Send 15c in coin or stamps to The Freeman for our up-to-date Fall and Winter 1925 Book of Fashions, showing color plates, and containing 500 designs of ladies', misses' and children's patterns, a concise and comprehensive article on dressmaking, also some points for the needle (illustrating 20 of the various simple stitches), all valuable hints to the home dressmaker.

After inventory sale now on, ladies' ties and shoes from $1 up, at C. S. Wood's.—Advertisement.

6% dividends have been paid by the Home-Dodge Co-op. Savings and Loan Association for over 20 years. Now is the time to subscribe for shares in the new series. Call at the office, No. 3 EAST STRAND.

SUNDAY SERVICES IN THE CHURCHES

Notices for this column will not be printed unless received before 3 o'clock Friday afternoon.

Mechanics' Hall, 3 p. m. Free Bible lecture. Topic, "The Triumph of Righteousness." Speaker, H. H. Riemer of New York. No collection.

Rosendale Baptist Church, the Rev. E. M. Pults, pastor. Sunday school at 9:45. Preaching service at 11 a. m. Sermon theme, the second in the series "Why Men Pray."

An organ recital will be played by Mr. Ribble in the Reformed Church of the Comforter, Wynkoop Place, on Monday evening, February 22, assisted by Miss Mildred LeRoy, soprano.

First Church of Christ, Scientist, 161 Fair street. Sunday service at 11 a. m. Subject, Truth. Sunday school at 9:30 a. m. Testimonial meeting. Wednesday evening at 7:45. Reading room at 44 Main street.

Free Methodist Church on Tremper avenue near O'Neil street, the Rev. A. B. Collier, pastor. Sunday School at 10 a. m. Preaching service at 11 a. m. Evening worship at 7:30. Regular mid week prayer and class meeting Thursday at 7:45.

St. Mark's A. M. E. Church, the Rev. H. D. Lober, pastor. 11 a. m., preaching. Subject, "The Only Safe Trust." 12 m., class meeting, George W. Johnson leader. 1:30 p. m., Sunday school. 7 p. m., Christian Endeavor. 8 p. m., preaching. Subject, "Giving Gets."

Wurts Street Baptist Church, corner Wurts and Spring streets, the Rev. Charles B. Smith, D. D., minister. 10:30 a. m., morning worship. Sermon by the pastor. Subject, "Paul in a Basket." 11:45 a. m., Bible school. 7:30 p. m., evening worship. Sermon by the pastor. Subject, "The Unpardonable Sin." This service will doubtlessly be the last of the special services. It is hoped that all that can will be present.

The Pouckhockie Congregational Church, the Rev. F. W. Moot, pastor. Divine worship at 10:30 a. m. and 7:30 p. m. Morning theme: "Abraham's Supreme Sacrifice." Evening, "The Early History of Israel." This sermon will be illustrated with slides. Bible school at 11:45 a. m., Y. P. S. C. E. at 6:45 p. m. Prayer meeting Thursday at 7:30 p. m. at the parsonage. On Wednesday evening the missionary society will serve a chicken pie supper.

Trinity Evangelical Lutheran Church, corner Spring and Hone streets, the Rev. William H. Pretzsch, pastor. 9:00 a. m., German service. 10 a. m., English Sunday school. 11 a. m., English service. During this service the choir will sing the larger part of the cantata, Son of the Highest. Everybody welcome at all our services. Tuesday and Friday 3:30 p. m., confirmation lessons. Tuesday at 8 p. m., brotherhood will meet. Wednesday, 3:30 p. m., weekday Bible school for children of all ages.

Livingston Street Lutheran Church, head of E. Chestnut street, the Rev. F. T. Schroeder, pastor. Sunday services in German at 10:30 a. m. and in English at 7:30 p. m. Sunday school and Bible class at 9:30 a. m. Immanuel Ladies' Sewing Circle will meet on Thursday afternoon at 2 o'clock with Mrs. Martin Studt, 18 First avenue. The Men's Club will meet on Friday evening at 8 o'clock. A special meeting of the congregation will be held this coming Sunday afternoon at 2:30 for the purpose of calling a teacher.

First Dutch Reformed Church, the Rev. Lucas Boeve, D. D., minister. Dr. Doeve's morning theme is in harmony with the day, generally observed as "Law and Order Day," "Are We Losing Respect for Authority?" There will be a story for the children. The evening's subject is, "Hallowed Be Thy Name." Matt. 6:9. Bible school at 12 o'clock. C. E. prayer meeting at 6:45. Evening service 7:30. Congregational social Thursday evening at 7:30. Sunday school teachers' meeting Friday at 7:30, with Mrs. Chidester, 250 Washington avenue.

Clinton Avenue Methodist Episcopal Church, the Rev. Robert A. Greenwell, minister. 10:30 a. m., morning worship and sermon by the pastor. 11:45 a. m., Sunday school and adult Bible classes. 6:15 p. m., Epworth League devotional meeting. 7:30 p. m., evening worship. The dramatic service known as "The Challenge of the Cross" which has been given with such great approval and success, will be given again this evening in the auditorium of the church. This might be called an entertainment but it is more than that. It is a sermon with tremendous power and influence.

Franklin Street A. M. E. Zion Church, the Rev. E. O. Clarke, pastor. 9:30 a. m., class meeting, Norman West leader. 10:30 a. m., morning worship. Subject, "The man who reclined on Jesus' bosom." 11:45 a. m., Sunday school. 7 p. m., Christian Endeavor. 8 p. m., evening worship. Subject, "Is bootlegging a profession?" Tuesday evening, class meeting. On Wednesday evening a meeting of the board of trustees will be held. On Friday evening the big church supper will be served. All members are requested to be present. Friends are especially invited.

The Lutheran Church of the Redeemer, corner Wurts and Rogers streets, the Rev. William J. Nelson, pastor. Prof. Frederick Richens, organist and choirmaster. The third Sunday after Epiphany: The chimes will ring twenty minutes before the services. Morning services at 10:30 a. m. The consecration rite will be installed at this service. Sunday school at 11:45 a. m. Vespers at 7:30. The music:

MORNING.

Andantino in G Minor.....Wolstenholme
Hymn of the Nun.....Wely
Postlude on Old Hundred.....
—Harvey Grace

Anthem—O Worship the Lord in the Beauty of Holiness.....
—B. F. Gilbert

EVENING.

Traumerei.....Schumann
Prayer and Berceuse.....Guilmant
Fugue in D Minor.....Bach
Anthem—Sun of My Soul.Chadwick
Anthem—Hark, Hark, My Soul....
—Perkins

St. James M. E. Church, the Rev. J. Wilbur Tetley, minister. Morning worship at 10:30. Sunday school at 11:45. Evening worship at 7:30. The morning subject for the sermon will be, "Freedom Through The Truth." The evening sermon theme will be, "The Christian's Hope." Musical program:

MORNING.

Prelude—"Sortie".....Matthews
Anthem—"Hear, O Lord, When I Cry".....Federlein
Offertory Solo—"Let Not Your Heart Be Troubled".....Ward
Mr. Rifenbary.
Postlude in F.....Farrar

EVENING.

Prelude—"Idylle".....Smith
Anthem—"Saviour, Again To Thy Dear Name".....Chadwick
Offertory Solo—"Abide With Me"..
Liddle
Mrs. Rich.
Postlude.....Martin

First Presbyterian Church, Elmendorf street, the Rev. Putnam Cady, D. D., pastor. Morning worship 10:30. Sermon, "Cultivating the Devotional Spirit." Bible School 12. Vesper service 5. Sermon, "The Best Verse in the Bible." The service closes at six. Musical program:

MORNING.

Prelude—Jerusalem the Golden....
Sparks
Soprano Solo—"The Lord is My Light".....Allitsen
MissRand
Violin solo—"Largo" (Xerxes)..
Handel
Mr. Zeliff.
Anthem—"But They that Wait"..
Roberts
Postlude—Postlude and Fugue in G.
Bach

VESPER SERVICE.

Prelude—Barcarolle.....Offenbach
Tenor Solo—Mr. Martin
Offertory—Larghetto in A (Symphony in D).....Beethoven
Anthem—"Let Us Love One Another".....James
Postlude—"Finale".....Truette

First Baptist Church, Albany avenue, the Rev. Arthur S. Cole, pastor. Morning service at 7:30, sermon topic "Christ's Witnesses." Bible school session at 11:45 a. m. Intermediate C. E. meeting at 6:45 p. m., led by Miss Helen Strickland. Senior C. E. meeting at 6:45 p. m., led by Miss Ethel Kline. Evening service at 7:30 sermon topic, "Claiming Our Greatest Right." Musical program:

MORNING.

Organ—Festal Prelude.....
Andre-Rockwell
Anthem—I Will Magnify Thee.....
Rogers
Offertory—Morning Song...Merkle
Baritone Solo.....Selected
Mr. Brigham.
Postlude—Grand Chorus...Renard

EVENING.

Prelude—Evensong.....Johnson
Anthem—Lead Kindly Light.
Offertory—Melody.....Matthews
Tenor solo—Thou Art Our Father..
Briggs
Mr. Clum.
Postlude—Solemn March.Meacham

The Rondout Presbyterian Church, the Rev. Charles G. Ellis, Ph.D., pastor. Morning service 10:30. Bible school 12:00. Vesper service 5. The cause of the "Near East" will be presented by John T. Beige of Troy, N. Y. District Superintendent of the Capitol District. Subject for the vesper sermon by he pastor. "The Man from Whom God Had Departed." Program of music:

MORNING.

Prelude—"The Old Refrain".....
Kreisler
Anthem—"The Shepherd's Psalm".
Protheroe
Solo—"The Lord is My Shepherd"..
Liddle
Miss Los Kamp.
Postlude—"Risoluto".....Parker

VESPERS.

Prelude—"The Lost Chord".....
Sullivan
Anthem—"The Evening Hymn"....
Concone
Solo—"Leave it With Him."....
Ellis
Miss Los Kamp.
Postlude—"Cujus Animam".....
Rossini

Trinity Methodist Episcopal Church, Wurts street, the Rev. Alfred M. Wilkins, minister. Morning worship at 10:30; sermon subject, "A Foundation Stone or a Rock of Offense." Sunday school at 12. Epworth League at 6:45. Topic, "At the Front Door." Leader, E. J. Hillis. Evening worship at 7:30. The second discourse on the series "Tests of Christian Character." "The Test of Service." Musical program:

Following is the music for Sunday, J. George Ribble, organist and choirmaster:

SERVICE 10:30 A. M.

Prelude—Berceuse from Jocelyn..
Godard
Baritone Solo—It is Enough.....
Mendelssohn
Postlude—Scherzo and Epilogue..
Rogers

SERVICE 7:30 P. M.

Prelude—Andantino.....Lemare
Soprano Solo—Saved by Grace....
Stebbins
Miss Jane Hutton.
Postlude—Christus Resurrexit....
Ravanello

Fair Street Reformed Church, the Rev. F. B. Seeley, D. D., pastor. Divine worship 10:30 a. m., subject of sermon "Seeing the Good in Human Life." The morning service will be broadcast from WPDZ Bible school at noon Christian Endeavor prayer service 6:45 p. m. Evening worship 7:30, subject of the sermon: "The Faith of Experience: Why Rabbi Wise is Not a Christian." Mid-week prayer service Thursday evening at 7:30. Music for the day as follows:

MORNING SERVICE.

Organ Prelude—Cantilene..Salome
Anthem—Christian, The Morn Breaks Sweetly O'er Thee.Shelley
Hymn 242—How Firm a Foundation
Solo—Then They That Fear the Lord.....Hosmer
Mrs. Wicks
Hymn 262—Just As I Am.....
Offertory—Adagio.....Verdi
Hymn 254—Was There Ever Kindest Shepherd.....
Postlude in G.....Calkin

EVENING SERVICE.

Organ Prelude—Slumber Song...
—Schumann
Anthem—I Will Lay Me Down in Peace.....Gadsby
Offertory solo—Tarry With Me, O My Saviour.....Baldwin
Mr. Paul.
Postlude.....Tours

Reformed Church of the Comforter, Wynkoop Place, one block from Foxhall avenue, the Rev. W. F. Stowe, pastor. Preaching service at 10:30 with sermon by the pastor. Bible school at the noon hour. C. E. prayer meeting at 6:45. Subject, "Why and How Should We Send Christianity to Latin America?" Missionary meeting. Leader, Miss Zelda Follette. Evening preaching service at 7:30, opening with a song service. The music and sermon will be inspirational and devotional. All are cordially invited to enjoy these services. Junior C. E. prayer meeting in the church hall Tuesday afternoon at 3:30. Mid-week prayer service Thursday evening at 7.30. On Wednesday evening the adult Bible class will give a pancake and sausage supper in the church hall. The supper will be served from 5:30 to 8 o'clock. The public is invited. Musical program:

MORNING.

Prelude, "Reverie".....Fink
Soprano Solo, "Rock of Ages."
Remick
Miss Mildred LeRoy.
Postlude in C.....Ashford

EVENING.

Prelude, "Consolation"...Williams
Anthem, "Like as a Father"...Hine
Postlude in A Minor.....Ashford

Holy Cross Church, Pine Grove avenue, near Broadway, the Rev. Gregory Mabry, rector. Services for the Third Sunday after the Epiphany: 7:30 a. m., Mass for communion; 10:30 a. m., high Mass and sermon (rector); 3:10 p. m., church school; 4 p. m., vespers and benediction. Weekday services: Mass daily at 7:30 a. m.; Fridays at 9 a. m.. Confirmation instruction for children Saturdays at 9:30 a. m. Music program:

HIGH MASS, 10.30 A. M

Prelude—Allelgro Cantibile from the Fifth Symphony....Widor
Introit—The King of Love My Shepherd Is.....Dykes
Kyrie Eleison (Mass in A).....
Whiting
Gloria in Excelsis (Mass in A)....
Whiting
Sequence—Heal Me, O My Saviour, Heal.....Sullivan
Credo (Mass in A).....Whiting
Offertory—Come, Ye Blessed....
Oley Speaks
Mr. La Tour.
Sanctus and Benedictus (Mass in A)
Whiting
Agnus Dei (Mass in A)...Whiting
Adoration—Jesus, Thou Joy of Loving Hearts!....Sarum Plainsong
Recessional—Thou Whose Almighty Word.....Giardini
Postlude—Pomp and Circumstance
Elgar

VESPERS, 4 P. M.

Prelude—Cathedral Fugue..Bach
Psalms for the Day.....Plainsong
Magnificat..Plainsong, Tone VIII
Nunc Dimittis.Plainsong, Tone VII
Anthem—Ave Maria.....Elgar
Miss Helsmoortel.
Salutaris and Tantum Ergo.....
Old French Folktunes
Postlude—Third Sonata..Guilmant
Walter J. Kidd, Jr., organist and choirmaster.

St. John's Church, Wall street, between John and North Front streets, the Rev. Edward M. H. Knapp, rector. Services for the Third Sunday after The Epiphany: 8 a. m., Holy Communion; 9:30 a. m., church school; 10:45, morning prayer and sermon; 4 p. m., choral evensong and sermon. Monday, Feast of the Conversion of St. Paul, Holy Communion, 8 a. m. Thursday, Holy Communion 10 a. m. Candidates of the G. F. S., Wednesday afternoon at four o'clock. Music for the services tomorrow:

MORNING PRAYER AND SERMON, 10 45 A. M.

Prelude, Adagio in F..Ducourdray
Processional, Alleluia, Song of Gladness.....Dulce Carmen
Venite, Chant in A.....Elvey
Te Deum in C.....Lee
Benedictus, Chant in E....Barnby
Hymn, We Sing the Glorious Conquest.....Meiningen
Anthem, What Are These That Are Arrayed In White Robes.Stainer
Recessional, Fling Out The Banner
Calkin
Postlude, March from "The Occasional Oratorio".....Handel

CHORAL EVENSONG AND SERMON, 4 P. M.

Prelude, Anthem.....Guilmant
Processional, Hark! The Song of Jubilee.....Gilbert
Magnificat and Nunc Dimittis in B flat.....Stanford
Hymn, Lord, Who Fulfillest Thus Anew.....Stewart
Anthem, The Path of the Just....
Roberts
Vesper Hymn, Lord, Keep Us Safe This Night.....Williams
Recessional, I Heard a Sound of Voices.....Storer
Postlude, Grand Chorus in B flat..
Lemaigre
Robert Williams, organist and choirmaster.

THE TRIUMPH OF RIGHTEOUSNESS

millions now living will never die

Present-day plans and schemes for re-ordering the world continue to meet with consistent failure.

But their failure does not hold as much meaning as does the Triumph of the New Order.

The New Order continues to be reared as present modes of life and forms of civilization make way.

The Triumph of Righteousness—right doing—is integrally associated with the troubles incident to its assuming sway.

hear

H. H. RIEMER

of New York City

Mechanics Hall

SUNDAY, JANUARY 24—3:00 P. M.

Seats Free. No Collection.

International Bible Students Association.

Killed by Jealous Rival

Adrienne Lecouvreur, the celebrated French actress of the early Eighteenth century, is said to have been poisoned by the duchess de Bouillon, her rival for the affections of Maurice of Saxony, and buried secretly.

The Forgiving Critic

Enesa . . . has extensively studied piano, composition and musical theory and history since. He plays the violin and sings creditably.—Topeka (Kan.) Daily Capital.

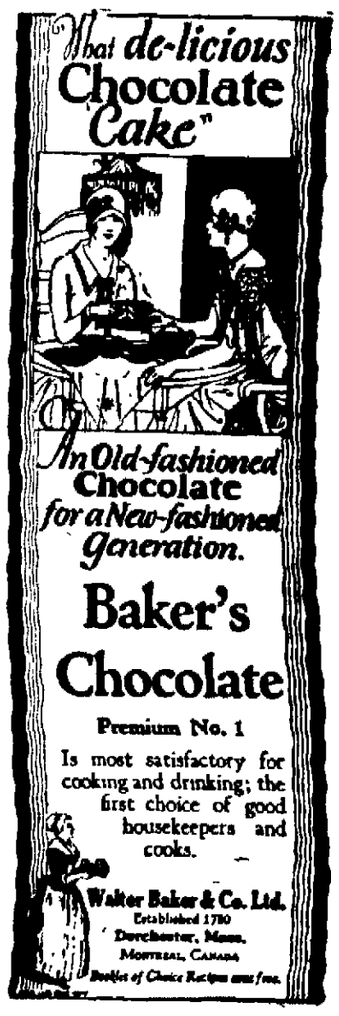

TIME TABLE OF
ULSTER & DELAWARE R. R.

Effective November 30, 1925.

Trains are due to leave this city as follows:
Rondout Station †2.00 p. m.
Union Station *7:30 a. m.; †7.30 p. m.
Trains are due to arrive as follows:
Union Station †11:35 a. m.; *6:15 p. m.
Rondout Station †11.55 a. m.
*Daily. †Daily except Sunday. ‡Sunday only.

The Way French Women Wear Their Clothes Is as Interesting as the Clothes Themselves.

By ELEANOR GUNN.

Periwinkle blue silk faille is used by Marcelle Rose to fashion a turban with crown of grosgrain in the same color.

Marcelle Dumay trims a hat of black bulldurk with a fancy of red and black cog feathers.

Black patent leather serves to relieve a novel turn-like turban of black plait straw by Le Monnier, which features a wildly undulating black veil bound in the plait and patent leather.

On the same principle as—"It is not what you said, nor the way you said it."—It is not "what they wear, nor the way they wear it." This conclusion is invariably reached by the American style sleuth abroad. A girl may wear a straight, crepe suit, pretty but not unusual, and it assumes great importance because of the way she has wound it about her throat. There are dozens of little tricks one tries to learn abroad.

Just now one occasionally sees a woman who has dared to add a tiny mesh veil to the brim of her small hat, a plain mesh veil, matching the hat, and ending just above the tip of her nose. An ugly fashion, if you like, but a lovely one, too, depending on the success with which the veil has been adjusted. Certainly by veiling the eyes one draws attention to them. This little coquetry is again possible, but does not preclude any idea that face veils, or any other kind, are again really in fashion, though. It is, of course, a friendly gesture toward the veil, and a helpful one to the mediste who must find it extremely difficult to keep hats small enough to conform to the content of the head yet varied in trimming and outline.

French women are ordering pastel tints and velours through in larger lines for the south of France, these being banded with matching grosgrain ribbon simply bowed usually on the upturned back brim. Manila straws, in vivid colors, Bangkoks and woven straws are the most popular contributions to southern fabrics, while felts in basket weave, and in padded and stitched effects are again shown. There is a felt on which cotton threads are blown in contrasting color which gives a new effect and another very smart velour in three tones introduced in a tiny design. Milliners are still emphasizing trimmings but putting unusual tints in crowns as well as brims.

(Copyright, 1926, Fairchild.)

National Thrift Week

JANUARY 17th-23rd

NATIONAL PAY BILLS PROMPTLY DAY

Pay Your Bills On The Minute and Your Credit Will Always Be Good

ONE of the surest rules fo achieving success and happiness is the preservation of credit. Unlimited credit restrictions, the knowledge that you can have it when you want it, is a great asset to the man or woman interested in his or her future.

To this end, the advertisers whose names appear below, encourage the prompt payment of obligations when they fall due. In return they promise to continue their good service and lowest prices.

This ad is written as a part of a series promoting National Thrift Week—January 17 to 23.

Rose-Gorman-Rose
L. B. VanWagenen Co.
E. T. Stelle & Son
The Up-To-Date Co.
M. Kaplan's Furniture & Stove Store
(Uptown)
T. A. Bennett's Sons

Canfield Supply Co.
The Wonderly Co.
Safford & Scudder
S. Cohen's Sons
Ostrander & Woolsey
Rosenthal & Braun

THE SEVENTH DAY of NATIONAL THRIFT WEEK for SUCCESS and HAPPINESS

Florida

SOUTHERN RESORTS

The Double Track-Spa Level Route

9 Through Trains Daily

FROM PENNA. STA., NEW YORK

West Indian Ltd.	9:15 a.m.
Havana Special	12:00 p.m.
Palmetto Ltd.	2:00 p.m.
Florida Special	6:30 p.m.
Florida Gulf Coast Ltd.	7:15 p.m.
Florida East Coast Ltd.	8:00 p.m.
Coast Line Florida Mail	8:40 p.m.
Everglades Ltd. (2 Trains)	12:30 a.m.

Atlantic Coast Line

The Standard Railroad of the South

Ticket reservations, information from

R. F. FULLER, G. E. P. A.

1240 Broadway, New York

Tel. Lackawanna 7000

Ask for "Tropical Trips" Booklet

Add Dollars to Your Poultry Profits

Your county agent—your agricultural college—any successful poultry raiser—will tell you that good incubators and good brooders are the *first* steps toward *bigger poultry profits*. And they're almost *sure* to recommend Buckeyes.

Then come in and ask us for the new Buckeye Catalog—a most *complete* and *practical* book on poultry raising.

CANFIELD SUPPLY CO.

16-18 Strand,

KINGSTON, N. Y.

Your big downtown store.

NOTICE TO CREDITORS.—In pursuance of an order of the Honorable George F. Kaufman, the Surrogate of the County of Ulster, notice is hereby given to all persons having claims against May A. Holden, late of Phoenicia, in the County of Ulster, deceased, to exhibit and present the same with vouchers thereof to the subscriber at his principal place of business, No. 22 William Street, Borough of Manhattan, City, County and State of New York, on or before the 19th day of June, 1926.

Dated, New York, the 29th day of November, 1925.

THE FARMERS' LOAN AND TRUST COMPANY, Executor.

KELLER, ROLSTON & BLANC, Attorneys for Executor, 22 Exchange Place, New York, N. Y.

NOTICE is hereby given that the annual meeting of the stockholders of The Lawrence Cement Company, will be held at the principal office of the Company, 240 Fair Street, Kingston, New York, on Wednesday, February 3rd, 1926, at 2 o'clock p. m., for the purpose of electing five Trustees of the Company to serve for the ensuing year, and for the following mentioned additional purposes: To receive a report from the Board of Trustees of their acts and doings in the conduct and management of the affairs of the Company during the year 1925, and by resolution to confirm such acts and doings of the Board of Trustees and to transact such other business as may properly come before the meeting.

Dated, Kingston, N. Y., January 16, 1926.

EDGAR F. SHEPPARD, Secretary.

NOTICE TO CREDITORS.—In pursuance of an order of Hon. George F. Kaufman, Surrogate of Ulster County, notice is hereby given, according to law, to all persons having claims against Peter C. Osterhoudt, late of the City of Kingston, County of Ulster, deceased, intestate, to present the same with the vouchers in support thereof, to the undersigned, Edson C. Osterhoudt, the Executrix of the estate of said deceased, at her residence, No. 130 Main Street, in the said City of Kingston, on or before the 8th day of February, 1926.

Dated, August 7, 1925.

ELDORA C. OSTERHOUDT, Executrix.

R. E. SCOBELTHER, Attorney.

NOTICE TO CREDITORS.—In pursuance of an order of Hon. George F. Kaufman, Surrogate of Ulster County, notice is hereby given, according to law, to all persons having claims against H. Mary Taylor, late of the City of Kingston, County of Ulster, deceased, intestate, to present the same with the vouchers in support thereof, to the undersigned, Granville A. Taylor and Emma C. Taylor, the Executors of the estate of said deceased, at No. 300 Broadway, in the City of Kingston, N. Y., on or before the 1st day of June, 1926.

Dated, Kingston, N. Y., 1925.

GRANVILLE A. TAYLOR, EMMA C. TAYLOR, Executors.

HENRY K. STEPHAN, Jr., Attorney, 3 Fair Street, Kingston, N. Y.

Schubert Club Concert Monday

The program for the mid-winter concert of the Schubert Choral Club, to be held in the High School auditorium on Monday evening, January 25, promises to be one of real interest and merit.

The assisting artist is Miss Sue Harvard, soprano, formerly of the Metropolitan Opera Company, who is a singer of exceptional ability as well as great personal charm. She has sung in many of the large cities of this country, appearing with the most well-known symphony orchestras, and has also toured England where she appeared in a private recital at the home of Lloyd-George. Everywhere she is reported as one who sings her way into the hearts of her audiences. She also has the unusual distinction of being the only woman to be an honorary member of the Kiwanis Club. The local club is planning to attend and to honor Miss Harvard in some special way.

The club numbers will be directed by Miss Virginia Los Kamp of New York, conductor of the club, and Miss Ethel Usher, also of New York, will accompany for both Miss Harvard and the club.

The concert program is as follows:

Program—Part One.

I.

Woodland Magic.....Otto Wick
The Little Quaker Maid,
Charles Gilbert Spross

II.

Porgi Amor—From "Le Nozze Di Figaro".....Mozart
Dacw 'nghariad i—(Welsh Folk Song.....Arr. by H. D. Davies
Shepherd Thy Demeanor Vary (Old English).....Brown
Rendi'l Sereno Al Ciglio....Handel
Romanza—(From La Wally).
Catalani

Miss Harvard.

III.

Mah Lindy Lou....Lily Strickland
Autumn Storm—(From a "Spring Cycle").....Edward Greig

Part Two.

IV.

Lazy Song.....Lawson
Thrush in the Moonlight...Tonnele
(Dedicated to Miss Harvard)
Go From My Window.....Maitland
The Cuckoo.....Lehman
I Heard a Cry.....Fisher

Miss Harvard.

V.

The Dusk Witch.....Paul Ambrose
Oriental Song.....Rimsky-Korsakoff
(Arranged by Victor Harris)
The Return of Spring.
A. Walter Kramer

VI.

Priere pour Qu'un enfant ne meure pas.....Ferrier
Ades Oiseau.....Huc
Gute Nacht—(German Folk Song).
Arranged by Reimann
Clavelitos.....Valverde
Halleluja.....Hummel

Miss Harvard.

There will be dancing at the conclusion of the program at the Y. W. C. A. Auditorium, 14 Henry street.

The Schubert Choral Club Members.

President, Mildred Messinger.
Vice-President, Anetta Wheeler.
Secretary, Marjorie N. Greene.
Treasurer, Mildred Forst.
Librarian, Ethel T. Kline.
Florence Beatty
Elizabeth Bishop
Mildred Brower
Ines Buley
Ella Carson
Ruth Cole
Jessie Cowley
Helen Dauner
Fan H. Delamater
Dorothy H. Dick
Marguerite G. Dougherty
Maude Dudley
Thelma Durr
Hazel Dutton
Mae R. Eckert
Frieda Ehnes
Beatrice Elias
M. Jean Ezley
Anna Fallon
Zelda Follette
Emma A. Gibson
Jeanette Grimes
Helen Haulenbeck
Naomi Herd
Irene Hoffman
Emily D. B. Hoysradt
Jane M. Hutton
Lu Ethel Jackson
Marion C. Jones
Laura Kolts
Emily H. Krieger
Elsie Lebert
Irene Legg
Viola Mac Donough
Pearl McConvey
Bertha Magee
Pearl Markle
Matilda Martin
Gertrude Messinger
Gratia Millard
Ella Milliam
Jeanette K. Mills
Lena Newkirk
Charlotte Oliver
Hilda Port
Irene Redman
Alice B. Redmond
Ethel Schlecht
Mildred Schwab
Alice Schweinler
Ruth Scott
Eva Shook
Mildred Shultis
Marion Smith
Helen Smith,
Violet Smith
Jennie Wood Sutton
Florence Tappen
Gertie J. Tiéquist
Audrey Tompkins
Alma K. Tyler
Willa Van Vliet
Margaret Willmott
Elnora Winchell

'Phone 2738-M.

OTTO OFFENHAEUSER

Optometrist

271½ Fair Street

KINGSTON, N. Y.

Hours: 9 to 12.
1:30 to 5:30.
And by Appointment.

SPECIAL

CHICKEN AND SPAGHETTI SUPPER

Sunday, January 24th

6 to 10 p. m.

PRICE.....50 CENTS

—AT—

ROSSMORE HOTEL

KINGSTON OPERA HOUSE

Where the Show is Always "Good" and Most Times "Great."

Last Times 2:30 - 7 - 9 **TONIGHT** Last Times 2:30 - 7 - 9

JUST THE KIND YOU LIKE TO SEE

VAUDEVILLE

DIXIE DELANE AND CO. The Fashion Plate Types.

HARRY WATKINS That Twisted Comedian.

BERRY, BROCK and BERRY In a Musical Melange.

WARD and WILSON —IN— Bits of Hits.

The WESTERNERS —IN— HARMONY SONGS Just What You've Been Waiting For.

The Feature Select Photoplay BUCK JONES —IN— "THE DESERT'S PRICE" A Rip-Roaring Double-Barrelled Drama of the Plains.

PRICES—MATINEES.....25c & 35c
EVENINGS.....35c & 50c

KEENEY THEATRE

Where You See More Stars Than There Are In Heaven.

MATINEES—1 and 3. FOUR SHOWS DAILY. EVENING—7 and 9.

LAST TIMES TONIGHT

DON'T MISS BEAUTIFUL

with EUGENE O'BRIEN

The Most Beautiful Love Story Ever Told.

U—will also—C

KEENEY NEWS. TOPICS OF THE DAY.

AND A WHALE OF A COMEDY.

JIMMIE CONNORS and His Excellent Orchestra.

COMING—MONDAY, TUESDAY, WEDNESDAY

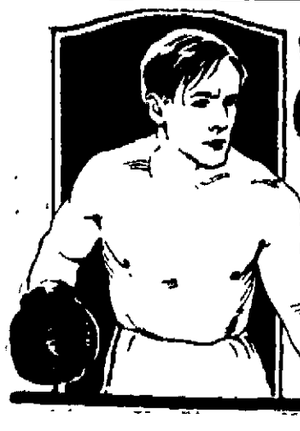

WILLIAM FOX presents GEORGE O'BRIEN in The FIGHTING HEART

with BILLIE DOVE—DIANA MILLER—HANK MANN

From the Novel—"ONCE TO EVERY MAN."

Cupid Scores a Knockout With Romance as the Referee—

DON'T MISS IT!

PRICES—Matinees 25c Children 15c Evenings 35c Children 25c

OFFICE CAT

TRADE MARK REG.

By Junius

A college is an educational institution that puts more emphasis on sports than education.

Faint heart never won fair lady, and this is as wise Nature intended it to be, for it certainly takes courage to live with most of them.

There is some co-operation among wild creatures. The stork and the wolf usually work the same neighborhood.

Friend: Does writing a joke pay?
Author: It's funuk if it does.

Loud talk, like loud laughing, may be discounted about one hundred per cent.

Pays To Advertise.

On a tombstone in a cemetery near Ozark, Ark., is this inscription: "Here lies the body of Jane Smith, beloved wife of Thomas Smith, marble cutter. This monument was erected by her husband as a tribute to her memory and as a specimen of his work. Monuments of the same style, $250."

The married man who insists upon his rights usually gets the rights and sometimes a few lefts thrown in for good measure.

Now that Washington, N. C., has petitioned Washington, D. C., to change its name in order to avoid confusion, we may expect similar action from Boston, Ark.; Pittsburg, Col.; Brooklyn, Conn.; Philadelphia, Ill.; Denver, Ind.; Detroit, Kan.; Chicago, Ky.; St. Louis, Mich.; Milwaukee, Ore.; and New York Mills, Minn.

Few people lose their eyesight searching for the truth.

Love and Marriage.

He was introduced to me and called me—"Miss Mabel."

Half an hour later, he called me—"Mabui."

He took me out and called me—"Kid."

During our engagement, he called me—"Sweetie."

On our honeymoon, he called me—"Tootsum."

Six months after the marriage, he called me—"Dear."

After five years, he calls me—"Hey, you!"

A man may have an open countenance, but his wife soon shuts him up.

"Are you going South this winter?"

"No; I made so much money in Florida last summer I can afford to stay at home."

His Wife—A writer here explains why some husbands consider their wives angels.

Her Brute—I suppose it is because they are always harping on something.

Dan Cupid is a marksman poor,
Despite his love and ardor;
For while he always hits the mark,
He's always making Mrs.

"Your husband is ill," said the doctor to the wife.

"Dear me!" she replied. "I do hope it is nothing trivial."

Lots of bootleggers have saved themselves by giving the case to the jury.

A lot of us could be more content with our lot if we did not know what our neighbors have.

Figures don't lie, but, oh, you figures.

If only we could "pay" our debts by acknowledging them

(Copyright, 1926, Office Cat Syndicate, Inc.)

KINGSTON OPERA HOUSE

Where the Show is Always "GOOD" and Most Times "GREAT."

ALL NEXT WEEK COMMENCING MONDAY, JANUARY 25th ALL NEXT WEEK

THEY'RE COMING BACK!

The Honeymoon Town Musical Comedy Company

IN THREE BRAND NEW BROADWAY MUSICAL SUCCESSES

PEP SNAP BEAUTY FUN

—The Opening Play—

THE SNAPPIEST LAUGHING SUCCESS OF THE SEASON.

"THAT'S MY BABY"

Here's the Bevy of Broadway Beauties.

IN CONNECTION WITH SPECIAL PHOTOPLAYS.

MONDAY and TUESDAY "HER OWN FREE WILL" with HELENE CHADWICK by Ethel M. Dell

Wednesday and Thursday "HOGAN'S ALLEY" with MONTE BLUE and PATSY RUTH MILLER

FRIDAY and SATURDAY "RED HOT TIRES" with MONTE BLUE and PATSY RUTH MILLER

PRICES MATINEES EVENINGS 35c and 50c

GLENFORD.

Glenford, Jan. 23.—A hot roast beef supper will be served in the Glenford M. E. Church Hall Tuesday evening, January 26, at 5 o'clock. If very stormy next fair evening.

Leslie Elgnor is spending some time with his brother in Pine Hill.

Mr. and Mrs. James Shultis have returned home from a honeymoon trip in the sunny South.

Robert Buley installed a radio one day last week.

The election of Sunday school officers was held Sunday, January 17, for the year 1926. Superintendent, O. F. DeGraff; assistant superintendent, Mrs. T. S. Lemon; secretary, Laura Moore; treasurer, Milton Hasbrouck; organist, Ellen Johnson; assistant organist, Fred Kellerhouse; librarian, Grace Johnson; assistant librarian, Grace Johnson.

MASQUERADE DANCE SATURDAY NIGHT

CLERMONT HALL

Music by Dixieland Orchestra.

NOTICE TO CREDITORS. In pursuance of an order of Hon. George F. Kaufman, Surrogate of Ulster County, notice is hereby given, according to law, to all persons having claims against Nellie Larson, late of the City of Kingston, County of Ulster, deceased, intestate, to present the same with the vouchers in support thereof, to the undersigned, George Schirk, the Administrator of the estate of said deceased, at the office of his attorney, Harry H. Fleming, 22 Ferry Street, in the said City of Kingston, N. Y., on or before the 3rd day of April, 1926.

Dated, October 2, 1925.

GEORGE SCHIRK, Administrator of the goods, chattels and credits of Nellie Larson, Deceased.

HARRY H. FLEMING, Attorney, 22 Ferry Street, Kingston, N. Y.

NOTICE TO CREDITORS. In pursuance of an order of Hon. George F. Kaufman, Surrogate of Ulster County, notice is hereby given, according to law, to all persons having claims against John J. Rock, late of the Town of Olive, County of Ulster, deceased, intestate, to present the same with the vouchers in support thereof, to the undersigned, Granville Rock, the Executor of the estate of said deceased, at West Hurley, N. Y., in the said Town of Hurley, on or before the 19th day of June, 1926.

Dated, December 1, 1925.

GRANVILLE ROCK, Executor.

VAN ETTEN & COOK, Attorney for Executor, 48 John Street, Kingston, N. Y.

Morgan Davis & Co.

Successors to Guynne & Day,
(Established 1854.)
Members N. Y. Stock Exchange,
60 BROADWAY,
NEW YORK.

Branch Office Connected By Private Wire
48 MAIN ST.,
KINGSTON, N. Y.

R. B. Osterhoudt, Manager.
Telephone 2011

Weekly Market Letter On Request.

Zivic Given Bout Over Milligan

(By Davis J. Walsh.)

New York, Jan 23—They pulled another of those humorous decisions out of the hat at Madison Square Garden last night but this one was not without its humanitarian aspect It was alleged that Tommy Milligan, English champion, had finished second to Jack Zivic, of Pittsburgh, at the end of ten rounds and, although the populace voiced violent disagreement with the verdict, I am convinced that it was all for the best

A verdict for Milligan, even though earned, would only have led up to a championship meeting with Mickey Walker and there is a law against murder, strictly enforced here.

PORT EWEN.

Port Ewen, Jan. 23.—Mr. and Mrs. Lester O Ferguson of Broadway are spending the week-end with Mr. and Mrs. Harry Hotaling in Coyetsville, N. J,

Kenneth Best of Broadway has purchased a new Star sedan.

There will be an entertainment in the church house of the Methodist Church Friday evening, January 29, at eight o'clock.

Port Ewen Reformed Church, the Rev. M. F Luther, Minister. Bible School at 10 a. m., morning worship at 11 a. m., sermon theme, "Three Ambitions" The subject of the pastor's talk to the Juniors will be "Traps" Christian Endeavor meeting at 6:45 p. m. topic "Why and how should we send Christianity to Latin America" Jer. 31 31-34. Missionary meeting, leader Miss Ruth Van Orden? Evening worship at 7 30 sermon theme "Despising the Church" A cordial invitation is extended to all. The music will be as follows.

MORNING.

Organ Prelude—"The Lost Chord"—Sullivan
Offertory—"Andante" ——Gluck
Organ Postlude—"The War March of the Priests"——Mendelssohn

EVENING.

Organ Prelude—"Adoration"—Gaul
Offertory—"Alpine Pastoral"—Flager
Soprano Solo—"The Good Shepherd" Vandewater
Organ Postlude—"Fanfare"—Archer

Miss Luther, organist and music director.

Junior choir rehearsal this evening at the Methodist Church at 7 o'clock followed by senior choir rehearsal at 7:30 o'clock.

Hope Temple, No. 36, Pythian Sisters will meet Monday evening in theim temple rooms at 7:30 o'clock.

A meeting of the Protected Home Circle will be held this evennig at 7:30 o'clock at the home of Mrs. Edward Bishop on Broadway.

Methodist Episcopal Church, the Rev. Charles G. Gorse, pastor: Sunday school 10 o'clock. Samuel P. Tinnie superintendent. Men's Bible class as same hour. W. J. Hauck leader. Morning worship 11 o'clock. Sermon subject, "God's Departure." League devotional meeting 6:30. Topic, "At the Front Door." Leader, Ida Shaw. Evening worship 7:30. Sermon subject, "Seeing the Invisible" Special singing both morning and evening.

Church of the Presentation, the Rev. Martin J. Leddy, rector. Mass 7:30-10:00. Sunday school 11 a. m.

Gave Name to Flower

The fuchsia is named after Leonard Fuchs who brought the flower from Bavaria in the Sixteenth century.

MASQUERADE DANCE
CLERMONT HALL
SATURDAY NIGHT
Music by Dixieland Orchestra.

DIED.

DEWITT—Entered into rest at Philadelphia, Pa., January 20, 1926, Mertin, beloved husband of Mary DeWitt.

Funeral from the residence of his brother Harry DeWitt, 61 Murray street, Monday at 12:30 p. m., and at 1 o'clock at the Foxhall Avenue M. E. Church. Relatives and friends are invited to attend. Interment in the family plot at Lomontville, N. Y. Arrangements by Thomas J. Wolfe.

WILLIAMS—In this city January 21,1926. David Williams.

Funeral at residence, 62 Cedar street, on Monday at 2 p. m. Relatives and friends are invited. Interment in Port Ewen Cemetery.

IN MEMORIAM.

An Anniversary Mass will be held at Grace Van Vorst Episcopal Church, Jersey City, Sunday, January 24, 1926, for Mrs A. Perkins, who died January 26, 1925.

We never knew the pain you had,
Nor did we see you die.
We only know you left dear mother
And never said good-bye.
FAMILY.

Poultrymen Plan For Big Meeting

Poultrymen throughout the Rondout Valley are planning to attend the Farm and Home Bureau Meeting at Accord on Monday, January 25, to meet again with their old friend Professor R. C. Ogle, now extension specialist at Cornell. Professor Ogle in 1921 and '22, served as poultry project leader in Orange and Ulster county, lending a valuable service to project members and to others as well In this capacity he made a great many friends who will be pleased to learn of his success in extension work at Cornell and who are planning on attending the Accord meeting at which Mr Ogle is to be the principal speaker. At the request of the leading breeders in the valley, he will discuss the subject of "The Feeding and Care of the Breeding Flock" Time permitting, problems of the Care and Feeding of Baby Chicks will also come up for discussion A recent leter from Mr. Ogle states he is well pleased at the opportunity to return to Ulster county and renew acquaintance with old friends.

The meeting Monday will start at 12 o'clock sharp with a hot lunch served by the Accord Home Bureau Nutrition Class. Following the luncheon, Miss Evelyn Nance will present an illustrated talk on the Relative Value of Foods in the Human Diet Professor Ogle's talk will open promptly at 2 o'clock At 3 30 the members present will elect by ballot a committee to represent Accord Community in Farm Bureau work for 1926. All members and friends are very cordially invited to attend the meeting

Financial and Commercial

New York, Jan. 23.—A moderate advance in oil stocks featured the stock market today. Marland, General Petroleum, Skelly, Mid-Continent and other well known independent oil shares moved up from one to two points in a wave of buying which developed as the session advanced.

New advances in a small number of the public utility stocks made up for the bulk of the declines in these stock this week.

The oil stocks advanced in good form in the closing period.

In the listed bond market all departments forged ahead to slightly higher price levels. Liberty and foreign government bonds responded with higher prices to the increase in institutional and individual buying United States treasury issued moved up buoyantly the 4¼'s reaching 107.17 and the 4's selling at 105.19.

Quotations given by C. H Halsey & Co., 27 William street, New York city, branch office, Warren Building, 160-62 Fair street, Kingston, N. Y.

NOON STOCK QUOTATIONS:

Allis-Chalmers	92
American Beet sugar	
American Can	287¼
American Car & Foundry	111¼
American Locomotive	112¾
American Smelting & Ref Co	132¼
American Sugar	74¼
American Tel. & Tel	143¼
American Woolen	39¼
Anaconda Copper Mining	47¼
Atchison, Topeka & Santa Fe	131¾
Baldwin Loco	127¼
Baltimore & Ohio	89¼
Bethlehem Steel B	47¾
California Petroleum	31¼
Canadian Pacific	144¾
General Leather	13¾
Cerro de Pasco Copper	60¾
Chandler Motors	40¼
Champeake & Ohio	116¼
Chicago, Mil. & St. Paul	11¼
Chicago, R. I. & Pacific	55¼
Cons. Gas	90¾
Corn Products	40¾
Cosden & Co.	36¼
Crucible Steel	78
Erie	35¼
General Motors	118¼
Great Northern, pfd	74
Great Northern Ore	
Inspiration Copper	
Int. Mer. Marine Pfd	41
Int. Nickel	42¾
International Paper	57¼
Kelly-Spring Tire	17¼
Kennecott Copper	54¼
Lehigh Valley	61¼
Middle States Oil	1¾
New York Central	128
N. Y., N. H. & H	41
Norfolk & Western	132¾
Northern Pacific	72¼
New York, Ontario & Western	27
Pacific Oil	77¼
Pan American Pet. & Transp A	
Pan American Pet. & Transp B	69¼
Pennsylvania Railroad	53¾
Pittsburgh Coal	40
Pressed Steel Car	75¾
Railway Steel Sp'g	184¾
Reading	86
Rep. Iron & Steel	58¾
Royal Dutch	53¼
Sinclair Cons	21¼
Southern Pacific	100¾
Southern Railway	114¾
St. Oil California	37¾
St. Oil New Jersey	42¾
Studebaker	36¼
Texas Co.	31¾
Texas & Pacific Ry	37
Tobacco Products "A"	110¾
Union Pacific	143¾
U. S. Industrial Alcohol Co	63¼
U. S Rubber	87¼
U. S. Steel	130¾
Utah Copper	
Westinghouse Electric	72¼
White Motors	64¼

About the Folks

Mr. and Mrs. Harold L. Van Demark are receiving congratulations over the arrival of a daughter born Friday evening at the Kingston City Hospital. Mother and child are doing nicely under the care of Dr. J. R. Gilbert.

Mrs. Edward J. Hilles and young son, Robert Edward, were removed today from the Kingston City Hospital to the home of the mother's parents, Mr. and Mrs. A. W. Teague, No 17 President's Place. Mother and child are doing finely.

Grammar Schools Graduate 69

Large Class Receive Their Diplomas From Dr. Michael, Who Talks to Graduates and Their Parents.

The thirty-sixth commencement exercises of the Kingston Grammar Schools were held in the Kingston High School Auditorium Friday afternoon with the large class of sixty-nine pupils receiving their diplomas.

The large auditorium was entirely filled with the parents and the friends of the graduates who were seated upon the stage. The front of the rostrum was completely covered with baskets of flowers for the graduates.

Dr. M. J. Michael, superintendent of schools, took charge of the program in the absence of Harry H. Flemming, president of the board of education. At the conclusion of the exercises Dr. Michael presented the diplomas to the graduates, giving a short talk in regard to their future educational activities and also spoke to the parents, stressing more cooperation between the parent and the teacher.

Program of Exercises.

The program of the graduation exercises was as follows

March—"Determination" . . . —Spaulding
Combined Grade Schools' Orchestra
Recitation—"Nothing To Do But Work" . . . . Anon
Sara Vogel, School No 2.
Recitation—"What's In a Name?". —More
Evelyn Gerber, School No. 3.
Selection—"Out of the Dusk to You" —Lee
Orchestra
Recitation—"The American Spirit" —Long
Randolph Kieffer, School No. 4.
Recitation—"Plod On". Raymond S Gordon Watts, School No 5
Recitation—"The Meaning of Our Flag" . . . . . Beecher
Jacques Abramowitz, School No. 6.
Song—"Evening" . . . . Tapper
Chorus from Graduating Class, Isabel M Brigham, leader
Recitation—"The Revolutionary Rising" . . . . . Anon
Fansuvia G. Hendricks, School No. 7.
Recitation—"Energy of Character". —Anon
Walter C Van Buren, School No 8
March—"The Boosters" . . Klein
Orchestra.

List of Graduates.

The graduates from the different schools were

School No. 2.

Bessie Bregman, Getrude Johnston, Agnes McKeown, John F. Mohr, Elizabeth M C. Murphy, Edward Netburn, Elsie Ostrander, Frank W. Thompson, Sara Vogel, Agnes Van Demark.

School No. 3.

Evelyn Gerber, Fannie Rogers, Walter Lowe

School No. 4.

Edward D. Bilyou, George W. Bilyou, Eugene S. Frangello, Regina T. Gates, Randolph Kieffer, Herman Kreppel, Alice A. Lemister, Joseph F. Murphy, Rose E. Turck.

School No. 5.

Bartholomew J. Dutts, Enid E. Fischang, Andrew J. Ferguson, William E. Gildersleeve, Elizabeth M. Hutton, Julius Kirschner, Ernest H. Luedtke, Samuel J. Messinger, Jr., C. Lee Powell, Raymond J. Quick, Edwin H. Sammons, Louis Ticefelt, S. Gordon Watts.

School No. 6.

Henry Abramowitz, Jacques Abramowitz, Gertrude J. Anderson, Alton C. Blackwell, Harriet Gavit, Edith Gillett, Kathryn F. Jordan, Stanton W. Kuehn, Grace S. Lane, Estelle E. Larson, Shirley V. Merrill, Marion A. Miller, Harold A. Quick, Edward J. Roach.

School No. 7.

Ruth E. Baylor, Beatrice Brossman, Vincent A. Carr, Fansuvia G. Hendricks, Frank Leckie, Roy B. Leckie, Jacob Ludwig, Egbert Maxwell, Helen V. Wheeler, Lenor F. Wonderly.

School No. 8.

Isabel M. Brigham, William A. Davis, John H. Fatum, Raymond C. Lawrence, Emerson L. Mayes, Edward Muller, Kenneth H. Palen, Gladys E. Schweinler, Lincoln R. Spencer, Walter C. VanBuren.

MISS SLATTERY WILL AGAIN LECTURE HERE

Miss Margaret Slattery, well known lecturer and writer, will speak at the St. James Church on Sunday afternoon, January 31, at 3 o'clock, under the auspices of the Y. W. C. A. Miss Slattery appeared here last year and was greated by a capacity audience. All who heard her were most inspired and immediately requests came that she be brought back to Kingston.

Miss Slattery's subject will be "The Modern Merry-go-round." The meeting is open to girls and women and it is expected that another record crowd will be in attendance. Delegations from the Y. W. C. A. of Poughkeepsie and of Newburgh are planning to attend as well as many young people from nearby villages.

Music will be rendered by the Schubert Choral Club. There is no admission charge, but a collection will be taken to defray the expenses.

R. S. L. At Work Again.

There seems to be some baseless street rumor going around to the effect that the Eagle Hotel is going to be sold and that Mr. Turck is on his way north to close the deal. I wish to state that I telegraphed Mr. William J. Turck at his Florida residence whether or not there was anything to the rumor and he wired me as follows. "Deny the rumor as it is without foundation." If the people of this city would only attend to their own business instead of circulating falsehoods, they would be a lot better off.

Yours very truly,
THE EAGLE HOTEL,
GEO. B. WINDE,
Manager.

Gipsy Moth Force Busy in Ulster

Conservation Commission Employes Making Inspection of Ulster County for Serious Insect Pest—Tree Markings No Cause for Alarm Among Owners.

A timely campaign, organized in 1923 by the Conservation Commission to prevent the Gypsy Moth, the country's most serious insect enemy of shade, fruit and forest trees, from getting a firm foothold in the state has, according to previous records of the spread of this insect, prevented what would have now existed, had the campaign not been inaugurated, a general infestation of the Champlain, Hudson and Harlem valleys and would also include a portion of the Adirondack and Catskill mountains and the Mohawk and Esopus valleys.

The campaign to date has resulted in the discovery of about thirty quite well established colonies, the topographic location and distribution of which were such that rapid increase in numbers and spread were sure to follow. The timely start of th ecampaign permitted locating and eradicating these colonies while eradication work could be executed at a reasonable cost and before serious colonies had become established in the mountain sections of the state, where extensive control operations could only be carried on under the most extreme difficulties and in addition prove tremendously expensive.

Quite a high percentage of these colonies have been discovered in the southern end of Columbia and the northern part of Dutchess counties and instilled a fear to the conservation commission that this pest had already crossed the Hudson river This fear has proven to be well founded, as a small colony of the insect has already been discovered by men who have recently taken up work in Ulster county About sixty trained men are now at work in Ulster county and, while only a small portion of the territory has yet been covered, the discovery of a small colony at Kingston, N. Y., clearly indicates the necessity of the conducting of the campaign in that section

The hibernating habits of the gypsy moth are such that it is necessary to inspect shade, fruit, forest trees, shrubs, vines or other objects near them, to determine whether the insect is present or not. An unwarranted amount of time can be lost, especially when a large force of men is involved, should it be necessary for the members of our force to spend time in interviewing property-owners to secure permission to enter their property to make the necessary inspection We feel that everyone interested in the protection of forests and their shade and fruit trees would welcome this inspection, especially in so far as it is done free of charge to the property-owner and is for their welfare as well as for the benefit of the state.

For efficiency purposes, each man employed in the gypsy moth work is assigned a symbol or mark which he is to place upon all trees that he inspects. Hence, marks on trees noted by property-owners in territory covered by the gypsy moth force need cause no worry on their part, as they are used entirely for possible check puproses, if needed Crayon is used for marking smooth bark trees, while a knife especially prepared for the purpose is used for marking trees with a heavy bark. In no case is a mark to be placed on a tree so that any injury thereby can be caused.

H. L. McINTYRE,
Supervisor, Gypsy Moth Control.

"CHALLENGE OF THE CROSS" AT CLINTON AVENUE CHURCH

"The Challenge of the Cross" is the title of a service that was arranged by the Epworth League Society of Clinton Avenue Methodist Episcopal Church. This service has been given several times in the past, always to a full house, but never before have the church-going people had an opportunity to witness this dramatic presentation of the claims of the cross at a regular church service. This privilege is to be given Sunday evening at 7:30. No admission fee is to be charged and no special appeal to be made other than the appeal of the service itself which is a call to one and all to bear the cross which is theirs.

The Rev. Robert A. Greenwell, pastor of the church, who has just recovered from a case of Malta fever, will preach at the morning service on Sunday.

FIREMEN AND CITIZENS SAVE TOWN FROM RUIN

East Brookfield, Mass., Jan. 23.—Firemen and citizens saved this town from destruction from fire today.

The plant of the Oliver and Joseph Default Company, shoe manufacturers, the district court house building, a store house and a private garage were destroyed by flames, which started in the Default Company plant.

Carried by a high wind, sparks fell everywhere and it was only the vigilance of firemen and volunteers that saved the town.

The total fire damage is estimated at $100,000.

Old Fashioned Dance Popular.

The old fashioned dance held at Odd Fellows' Hall, Ulster Park, Friday night, was largely attended. Music was furnished by Pardee and Allen's broadcasting orchestra. A series of these old fashioned dances will be held throughout the county in the near future.

Open, Sure Yes!

Guy Ruff is a dentist in Centerville, S. D. wonder if his name reminds inclosure the kind of dentist he is.—Sioux Transcript.

Markle Assents To Lewis Request To Call Parley

President of United Mine Workers Formally Called Upon Alvan Markle to Summon Joint Meeting of Operators and Miners — Lewis's Letter.

Wilkes-Barre, Pa., Jan. 23.—Events moved rapidly this afternoon towards a settlement of the anthracite miners' strike.

John L. Lewis, president of the United Mine Workers of America, formally called upon Alvan Markle, of Hazleton, as chairman, to summon a meeting of the joint operators and miners' negotiating committee, which adjourned in New York recently after failing to agree upon a basis for settlement.

Within a short time Markle announced that he would accede to Lewis's request and call the meeting.

Lewis's Letter.

Lewis's letter to Markle follows:

"Upon the adjournment of the joint conference of anthracite operators and mine workers in New York on Tuesday, January 12th, George B. Hadesty, general manager of the Reading Coal and Coke Company moved the adoption of the following motion:

"That the conference adjourn to meet at the call of the chairman at his own request, or at the request of either party to the conference.

"The foregoing motion was seconded by Thomas Thomas, general manager of the Lehigh Valley Coal Company, and accepted by the conference.

"It occurs that on January 18th, E. J. Lynett, editor and publisher of the Scranton Times, made a public statement for settlement of the anthracite strike, which was accepted in principle by W. W. Inglis, chairman of the anthracite operators negotiating committee. The representatives of the mine workers have likewise accepted the plan in principle and as a basis for renewed negotiations. Without question the suggestions of Mr. Lynett are of a constructive nature and should received the mature consideration of both sides in conference.

"Pursuant, therefore to the resolution of adjournment, I am authorized to request you to reconvene the joint conference.

"The mine workers would agree to the meeting being held in some city in the anthracite region, or in New York, as the operators prefer. In view of the many misleading statements as to what actually transpired in the recent conference in New York, and which have caused confusion and misunderstanding in the public mind, the mine workers advise that when the joint conference again convenes they will move that representatives of the public press be admitted to all sessions.

"Very truly yours,
(Signed) JOHN L. LEWIS,
"President."

Will Talk to Leaders.

Markle was reached at his home in Hazelton over the telephone. When advised of Lewis's letter he stated that he would issue the call for the joint conference as quickly as he could get into touch with the leaders of both sides and determine the best location and a time agreeable to all.

O. L. Garrison, Lewis's secretary, carried the letter to Markle in Hazelton. It is understood he will be empowered to speak for the miners' chief as to the location and time of the meeting.

NOTED CRIMINAL LAWYER FOUND DEAD IN SNOW

Rochester, N. Y., Jan. 23.—Louis E. Fuller, one of up-state New York's most noted criminal lawyers, was found dead in the snow in front of his home this morning by a milk man on his rounds.

Death was believed to have been caused by a heart attack. Examination showed the body was partially frozen from several hours' exposure.

Mr. Fuller was born in Onondaga county in 1862 and was a graduate of Syracuse University, class of 1882.

TWO KILLED WHEN TRAIN HITS AUTOMOBILE

Forge Village, Jan. 24.—A short time after she had her hair bobbed for the first time, Mrs. Elsie Perkins, 25, mother of five children and her husband's uncle, William Perkins, 45, who has a wife and three children, were almost instantly killed when the closed automobile in which they were crossing Town Farm grade crossing here was struck by the Bar Harbor, Maine, to New York express last night, it was learned today.

WEATHER OUTLOOK FOR NEXT WEEK

Washington, Jan. 21.—Weather outlook for the period January 25 to 30, inclusive: North and Middle Atlantic States: A period of snows or rains at the beginning, about the middle and again toward the end of the week. Temperature will average cold for the week as a whole.

Struble's Pond Reopened.

Struble's ice skating pond on the lowlands has been reopened.

Chicago Grain Market.

Chicago, Jan. 23.—Grains opened firm today, with wheat ⅛ to ¼ cent higher, corn ⅛ to ¼ cent higher and oats unchanged to ¼ cent higher.

Closing Prices.

Wheat—May, new, 140⅝ @ ⅝; old, 143⅝; July, 143 @ 143⅛; Sept., 139⅝.

Corn—May, 83⅝; July, 86⅝ bid; Sept., 87⅝.

Oats—May, 44⅝ @ ⅝; July, 45 asks.

Poll Vote Upon Cloture Monday

Introduction of Cloture Petition Signed by Forty-eight Senators Split Democratic Party Wide Open—Great Enjoyment For Dawes.

Washington, Jan. 23.—With the world court fight marred by personal passions for the first time, the powerful administration—Democratic alliance of court advocates today whipped the lash of cloture over the little band of senate irreconcilables who are fighting American adherence with their backs to the wall.

Cloture, long threatened, became a reality when Senator Lenroot, Republican of Wisconsin, the administration's court leader, sponsored a petition, signed by 48 senators, demanding a limitation of debate upon the court. The petition will force a vote Monday upon cloture as the irreconcilables have decided to reject all offerts of compromise.

Foes Will Fight Hard.

The foes of the court, it was learned, as a secret session last night decided to "go down fighting" and to force the administration and its Democratic allies to bring cloture to a record vote. All proposals for arrangments on fixing a date for a final vote on the court will be rejected, it was said, either by Senator James A. Reed, Democrat of Missouri or Senator Cole Blease, Democrat of South Carolina.

"I have never been whipped by a lash," said Blease, "and by the eternal God I never shall be."

"If we are to have gag rule in the senate," said Reed, "let them bring it on now."

Under the senate's rules, cloture must be approved by two thirds of the senators voting and, if adopted, debate thereafter will be limited to one hour in all for each senator. By use of cloture, it was believed a final vote on the court will be reached by Saturday, January 30, as most of the court's friends will not avail themselves of their "hour in the sun."

Democratic Party Split.

Introduction of the cloture petition, signed by 24 Republicans and 24 Democrats—one-half the senate's membership—split the Democratic party in the senate wide open, developed several personal clashes and probably opened political wounds which may never be healed. It was denounced by Senator Reed, of Missouri, as a "noose by which the Democratic party will choke itself to death."

Ill feeling continued today as a result of a rebuke given Reed by Senator Robinson, of Arkansas, the Democratic leader. Robinson charged Reed was seeking to "pull the Democratic temple down on himself" and characterized him as "a senator so great in my conception and in his own opinion."

Enjoyment For Dawes.

Republican senators rejoiced over the apparent split between Democrats. The greatest enjoyment, however, was derived by Vice-President Dawes, who looked upon the row as a justification of his demand for a change in the senate's rules. In fact, senators on both sides frequently referred to Dawes's campaign, to all of which the vice-president merely smiled.

Although 48 senators signed the petition, the world court forces were not definitely assured of a two-thirds vote in favor of cloture, a hasty poll by International News Service showed thirty senators opposed to cloture. This anti-cloture strength would necessitate sixty votes to limit the debate.

The cloture petition was signed by Senators Bingham, Connecticut; Butler, Massachusetts; Gillette, Massachusetts; Hale, McLean, Connecticut, and Metcalf, R. I., all Republicans, signed the cloture petition.

THE JOINERS.

News of Interest to Members of Fraternal Societies.

Over twenty members of Franklin Lodge, No. 37, K. of P., went to Port Ewen on Friday evening where they took part in the installation of the officers of Hope Lodge, K. of P., of that village. The district deputy from Saugerties was the installing officer.

The rehearsal of the officers of Mystic Court, Order of the Amaranth which was to have been held next Tuesday evening, has been postponed to Tuesday evening, February 9. All officers are requested to meet on the adjourned evening at 8 o'clock for full rehearsal.

LOCAL DEATH RECORD.

Recent Deaths and Funerals of Persons in This Vicinity.

There was an eleventh anniversary Mass offered for the repose of the soul of Mr. and Mrs. Patrick Allen at St. John's Church, Stony Hollow, this morning.

Mrs. Chase Granted Divorce.

Judge Hasbrouck has granted an interlocutory decree of divorce in the action brought by Julia D. Chase against Elwood L. Chase, formerly of this city. The parties were married on January 29, 1917, and there is a daughter aged eight years. The daughter is awarded to the custody of the mother and defendant is ordered to pay plaintiff $50 each week for her support and that of the child until and after the date of the final judgment which will be three months hence. Walter J. Miller is attorney for plaintiff; John W. Egbert was attorney of record for defendant.

Secures Position.

Ralph Shultis, an honor graduate of Spencer's Business School, 337-339 Fair street, has been placed in a permanent and desirable position as stenographer, typist and business clerk at the local office of the New York Telephone Company, Broadway.

Saulpaugh Hotel At Catskill Sold

The New Saulpaugh Hotel at Catskill was sold at auction at the court house, there Friday morning by Referee Lewis J. Malcolm and was bought by Edward J. Thomas, who has conducted the hotel for some time. The price paid was $84,000.

Gets Chance

WILLIAM CAVALIER

William Cavalier, under sentence to die Feburary 1 in the Pennsylvania electric chair for murder of his grandmother, has been granted a month's stay of execution by the Pardon Board, pending hearing of his appeal. He is only seventeen.

GRAND OFFICERS GUESTS OF COMMERCIAL TRAVELLERS

Walter D. Murphy of Columbus, Ohio, supreme secretary of the United Commercial Travellers of America, with a number of officers of the supreme council and also of the grand council of the state of New York, were guests of honor, with Edward S. Morris of this city who is grand councillor of the state of New York, at a regular meeting of Kingston Council, No 356 on Friday evening. There were many knights of the grip present. Utica Brooklyn, Albany, Newburgh and Freeport, L. I., among other cities being represented. Sixteen candidates were initiated at the meeting Aftr a reception with speeches the meeting was adjourned to the Advance Restaurant where a royal banquet was served by Caterer Reed.

Mr. Winter Is Improving.

The many friends of Charles A Winter of E. Winter Sons, Wall street, who fell about a week ago after slipping on an iron grating of a sewer opening between the rails of the trolley tracks at the intersection of John and Fair streets fracturing a hip, will be pleased to learn that he is improving nicely at the Kingston City Hospital to where he was taken.

Pinochle and Dominoes.

The degree team of Atharhacton Rebekah Lodge will hold a pinochle party at Mechanics' Hall, Henry street, on Thursday, February 11 Prizes will be offered and refreshments served. A domino social will be held in the afternoon of the same day at the same place.

Great Battle Imminent.

London, Jan. 23.—A great battle is imminent between the armies of General Feng Yuh Siang and Chang Tso Lin, according to a Tientsin dispatch of the Evening News. General Feng's troops are reported moving towards Lanchow.

Leaders vs. Senators.

The Leader Co. five will make an effort this evening to drop the strong Senator aggregation at Epworth Hall. The Leader outfit having one win to their credit out of three games played this season is anxious to put its record on an even basis.

Sees Suicide

Depressed by the death of six of her seven children, Mrs. Anna Jaffee committed suicide by cutting her throat in her Brooklyn (N. Y.) home as her little daughter, Anna, looked on.

CLASSIFIED ADVERTISEMENTS

One Cent a Word

No Advertisement Less Than 25 Cents.

FOR SALE.

FOR SALE—Seasoned wood; largest 36 inch load in Uptown; sawed or split. E. Clearwater. Phone 2084.

FOR SALE—Several good upright pianos in good condition, for sale or rent. Fred C. Winters, Clinton avenue. Phone 1126-J.

FOR SALE—Photo supplies, films, plates, cameras, developing paper, etc. O'Reilly's, 336 Broadway.

FOR SALE—Seasoned cord wood, either stove or fire place lengths. Vogel's, 56 Abeel street.

FOR SALE—Sprott's dog food and puppy. Parrots, canaries and gold fish. Pioneer Shop, corner Broadway and St. James street.

FOR SALE—Seasoned wood; $6 per truckload; sawed or split. William H. Davis. Phone 638-W.

FOR SALE—Ice tools and pipes. John A. Fischer, 324 Abeel street.

FOR SALE—Player piano, in good condition. A. Kwedig, 340 Broadway.

FOR SALE—Enormous line of new and used stoves and combination coal and gas ranges; stove repairs for all makes of stoves. M. Kaplan Furniture Store, 66-68 North Front street. Phone 2042.

FOR SALE—Vulcan three burner steel top gas range. 132 Washington avenue.

FOR SALE—Hardwood, stove lengths, split say. F. T. McGill.

FOR SALE—Sawed hardwood, large load, $5 delivered promptly. R. D. Jones, 704 Broadway. Phone 344.

FOR SALE—Pure bred White Leghorn breeding cockerels. Apply Oscar's Farms.

FOR SALE—Male Police dogs. Phone 225 or Neher's Garage, Port Ewen.

FOR SALE—Three piece parlor suite. Radiant gas heater, parlor gas lamp, small kitchen table; no reasonable offer refused. Inquire 29 Henry street.

FOR SALE—Hay. Jesse Dunham, 2 Murphy street. Telephone 1187-J.

FOR SALE—Portable chicken coop. Apply 9 Abbey street, or phone 2083-W.

FOR SALE—Old open car bodies. 350 Broadway.

FOR SALE—Quality chicks. Before ordering elsewhere come and inspect our plant and see the flock we breed from. We hatch chicks from New York State Certified and Grade "A" stock. Order now. Cedar Glen Poultry Farm, Ulster Park, N. Y., located on Rifton State Road.

FOR SALE—Living room, dining room and bedroom furniture, fruit jars, etc. 116 O'Neil street.

FOR SALE—A Music Master reproducer. 67 Clinton avenue. Telephone 738-J.

FOR SALE—125 White Leghorn breeders, large body, $1.25 each. Phone 1073-M.

FOR SALE—Two stoves and second hand furniture. Robert Wirth, 672 Broadway.

FOR SALE—Three piece parlor suite, reasonable. Telephone after six p. m., 1420-W.

FOR SALE—Ninety acre low land farm, with stock, 2½ miles from Kingston, on Sawkill Road. Michaelis, Kingston, N. Y. R. F. D. No. 2.

FOR SALE—Single comb White Leghorn chicks, hatching eggs and eight weeks old pullets; breeders, have fine type, extra large, prolific layers, mated to pedigreed cockerels, dam's records up to 304 eggs per year; official at Storrs, Conn., Circular. Rockhurst Leghorn Ranch, E. J. DePuy, Owner, High Falls, N. Y.

FOR SALE—The best in brooder stoves, Newtown Giant, made in three sizes. We sell them. Circular. E. J. DePuy, High Falls, N. Y.

FOR SALE—Automatic trusses; guaranteed. 95 Clinton avenue.

FOR SALE—Used electric washing machine, in good condition. Free trial given before you purchase. Phone 2080.

FOR SALE—Apples, 75 cents bushel; 150 egg incubator. Corona House, Bloomington.

FOR SALE—Five overcoats, good condition, cheap. Telephone 753-W.

FOR SALE—White Leghorn roosters for breeding, first class quality. Come and see. 35 Moore street.

FOR SALE—At stud Romar, half German Police and half Collie, one of the finest dogs in the county; terms reasonable. B. Bilson, Ulster Park, N. Y.

FOR SALE—Pedigreed black German Police dog. Stud service. Wempe, Eddyville. Phone 38-F-5.

FOR SALE—Thoroughbred Airedale. 35 West O'Reilly.

FOR SALE—Good pulleys and short ends of belt. Bargains. Canfield Supply Co., Strand and Ferry streets, Kingston, N. Y.

FOR SALE—Sawed wood and second hand lumber, lot of five inch sewer pipe. Row boats to let and for sale. John A. Fischer, Abeel street.

FOR SALE—Upright piano, music cabinet. Metronome. No. 1 Delta Place.

FOR SALE—Roll top desk. 61 Downs street.

FOR SALE—Imported Police bitch, registered in A. M. H. C. and German Kennel Club. Apply Oscar's Farm, New Paltz, N. Y.

REAL ESTATE FOR SALE.

FOR SALE—Nine room house, all improvements; large lot; fine location. Address Owner, Uptown Freeman.

FOR SALE—Large two story brick building; suitable for garage, storage or factory. Telephone 681.

FOR SALE—Eleven room residence, Wall street, all improvements, fire place; two family house, Hasbrouck street, seven rooms and bath on each side, all improvements, bargain, $6,300. MANN, 146 Broadway.

FOR SALE—Six room house, near Broadway, $3,900, small payment down. Arthur S. Reynolds, 280 Washington avenue. Telephone 2047.

FOR SALE—Ten room two family house, improvements; uptown; $6,000, easy terms. Lozette, 100 Downs street.

FOR SALE—Six room house, water and gas; large lot; sacrifice $1,300. Owner, 10 Hamilton street.

FOR SALE—First person with $500 gets early 10 room boarding house; pretty village, near water, part improvements, furniture; full price $3,800. GROSS, 300 Fall street.

FOR SALE—Six room brick house, garage, summer kitchen, two lots, garden, plenty of trees, all in good condition. Apply Mrs. F. Lewis, 17 Beek street.

FOR SALE—New six room bungalow, all improvements; price $4,800, cash required. A. J. Hasenflert, 105 Downs street.

FOR SALE—All kinds of real estate and insurance. A. J. Hasenflert, 105 Downs street.

FOR SALE—Six room cottage, A-1 condition, $1,000 cash, balance on mortgage; six room bungalow, all improvements and garage, $4,500; six room cottage, all improvements, two car garage, $4,000; eight room house, gas and all improvements; it is a bargain for the man; large rooming house, A-1 condition, $4,000; light of work. Arthur S. Reynolds, 280 Washington avenue. Telephone 2047.

FOR SALE—April 1st, my house, 128 Wall street. A. H. Schoonmaker. For particulars call at office, 601 Broadway.

FOR SALE OR RENT—Residence, Hasbrouck; good location. No. 105 Fair street, Kingston, N. Y.

FOR SALE—Five room bungalow, nice garden, large barn and hen house, all for $2,000, cash will buy the bungalow. 105 Albany avenue.

FOR SALE—Farms, City property, on easy terms. Edwards, 300 Wall street.

FOR SALE—Poultry farm, 10 miles from Kingston; good buildings; 3 acres; 1 mile from village; price $3,000. Owner, 1 Hasbrouck avenue.

FOR SALE—Price reduced, 20 Hasbrouck avenue, 10 room house, all improvements, 2 baths, 2 furnaces, 2 garages, 2 lots, 2 family house, 6 and 6, 2 lots, 2 garages, 2 furnaces, 2 baths, 2 lots, 2 garages, 2 furnaces, 2 baths, 2 lots, 2 garages, 2 furnaces, 2 baths

SATURDAY, JANUARY 23, 1926.
Sun rises, 7:22; sets, 5:01.
Weather, clear.

The Temperature.

The lowest point registered by The Freeman thermometer last night was 16 degrees. The highest point reached up until noon today was 31 degrees.

Weather Forecast.

Washington, Jan. 23.—Eastern New York—Fair tonight, slightly colder in extreme north portion; Sunday increasing cloudiness, with rising temperature.

BUSINESS NOTICES

Dr. Broberg, Graduate Chiropodist and Chiropractor, 65 St. James St., corner Clinton Ave Hours 10 to 12 and 2 to 5 Phone 764. Lady assistant

DR. JOHN E. KELLY, Graduate Chiropodist, 286 Wall St. Tel., 420.

Dr. Maude A Gorse, Naturopath, 336 Clinton ave. Monday, Wednesday Friday, 3 to 5 p. m. Phone 306-J.

Dr. Katharine Todd, Osteopathic physician, 261 Fair St. Phone 2527.

MOVING, TRUCKING, EXPRESS.
Local and long distance. Masten & Strubel, 742 Broadway. 'Phone 3212-M.

STEAMSHIP TICKETS
To all parts of the world Richard Meyer, 40 John street.

'Phone 17 for Taxi.

Parish Taxi-Service. Sedans for funerals and weddings. Phone 20-W.

January sale at DAVID WEIL'S, 16 Broadway. Bargain House.

J. H. SCHOONMAKER, contractor and builder Alterations, jobbing, and hardwood floors a specialty 'Phone 1257-M.

General Trucking—Machinery moved, closed vans for furniture. Packing and driving done personally. Goods insured while in transit. New York trips weekly. S. TOMPKINS, 32 Clinton avenue. 'Phone 640.

CARPENTER JOBBING.
Alteration and repair work promptly attended to V. Burgevin Hyatt, 1248-J.

Nice heated Sedans for Weddings or Funerals. 'Phone 17.

William Miller Taxis. Phone 17.

THOMAS W. CROSBY
Teacher of Piano, 140 Downs street. Apply by mail.

FURNITURE MOVING AND TRUCKING.
Local and long distance. New York trips regularly. Padded van. Telephone 1046-J Kingston Transfer Company, 769 Broadway. A. Kreisig, proprietor.

"CHEV"
A coffee that won't distress you nor keep you awake at night. A health drink for the whole family. Ask your grocer for it or tele. 764.

TRUCKING, MOVING, EXPRESS—Amell Brothers. 27 O'Neil street, Kingston. Phone 2675

FIRE PREVENTION.
Question—When a frame building burns down, what is left? Answer—The chimney alone, because it is built of brick. Chimneys are built of brick because they are fireproof Why not construct the whole building of brick, that is Real Fire Prevention. An ounce of prevention is worth a pound of cure. When you build, use brick exclusively. There may be a slight increase in first cost, but always a large saving in maintenance. Building brick and sand. TERRY BROTHERS CO. Tel. 1674.

The Daily Freeman is on sale at the following stands of the Schultz News Agency in New York city:
Forty-second street and Sixth avenue (southeast corner).
Forty-second street and Park avenue (in front of Grand Central Station).

RUTH H. SCOTT, MUS. B.
Teacher of piano, organ, harmony. Accompanying. 38 West Chester street. Phone 881-J.

Clintons Beaten At Margaretville

The Clinton Avenue Seniors entered into the lair of the Margaretville High School court squadron, Friday evening, a team sporting a nine-game lead and champions of Delaware county with the result that the local outfit returned on the short end of a 27 to 15 tally.

Margaretville managed to get the jump on the locals at the start of the affair, the score at half time favoring them by a 17 to 7 tally. In the latter period the Clinton aggregation began to score more freely, dropping in eight markers to their opponent's ten. The local aggregation could make but three fields to their opponents eleven. The Clinton team experienced auto trouble traveling enroute, causing two of their players not to arrive at the visitor's court and considerably weakening their line up. Williams scored most for the mountain lads with 9 points while DeGraff was the leading scorer for the Clintons with five

The score:

Clinton Seniors.

Slater, rf.	1	1	3
Markle, rf.	0	0	0
DeGraff, lf.	1	3	5
Smith, c.	0	1	1
McGinnis, rg.	0	3	3
Dingman, lg.	1	1	3
Total	3	9	15

Margaretville H. S.

Gorson, rf	1	0	2
DeSilva, rf.	1	2	4
Myers, lf.	3	0	6
Jenkins, lf.	0	2	2
Williams, c.	4	1	9
Faulkner, rg.	1	0	2
Arcball, rg.	1	0	2
Arcball, lg.	0	0	0
Merritt, lg	0	0	0
Total	11	5	27

Score half time—M. H. S., 17; C. A., 7. Referee, Haynes.

BUSINESS NOTICES

Nursing, Mrs. Gosselin, 143 Clinton.

W. S. Jackson, agent for John Wanamaker Stores. Phone 469-M.

Light trucking of any kind. J. A. Williams & Sons, 94 Abruyn street. Phone 656-W.

Metal Ceilings a Specialty. J. Moore, Phone 1427-J.

BEST ON MARKET.
Asbestolith, Products, Stuccos, and Sanitary Fireproof Flooring. Work guaranteed. Louis Countryman, 156 St. James street.

PETER C. OSTERHOUDT AND SON, contractors, builders & jobbers, 80 Lucas avenue. Phone 624-R.

Madame Williams's Dressmaking Parlor is now located at No. 156 St. James street, who wishes to announce new fashions and creations in dressmaking of all kinds.

EXPRESS, TRUCKING, MOVING.
Local or long distance. Mehm Brothers' Express, 193 Foxhall avenue. 'Phone 2532

General Trucking—Machinery moved, closed vans for furniture. Packing

VIOLIN STUDIO.
Instructions by term or lesson. 16 North Front street. Tel. 372-W.
JACOB MOLLOTT.

GEORGE W. PARISH & SON
Contractor and dealer in metal ceilings. 370 Hasbrouck avenue, Kingston, N. Y. Phone 891.

When it's trucking, local or long distance, call 885. FINN'S baggage express, 31 Clifton avenue.

THE CADY DENTAL OFFICE
Specializes in bridge work, plate work and painless extractions.

Van Etten & Hogan, 150-156 Wall street, moving and trucking of all kinds. Local and long distance. Heavy machinery moving a specialty.

SNYDER BROTHERS, EXPRESS.
Phone 757. 628 Broadway. Baggage and delivery service, moving and hauling; local and long distance.

ST. MARY'S EVENS UP WITH ST. JOSEPH'S

St. Mary's quintet evened up matters with the St. Joseph club Friday evening at the down town court, taking the fast struggle 22 to 16.

The winners put up a very strong defense in the last session, the first half ending 12 to 11 in the down town Saints favor.

Merritt was again the leading scorer with ten points. Bruck for the winners was second with nine

The score:

St. Mary's.

	F.G.	F.P.	Tot
Van Buren, lf.	0	3	3
Joyce, rf.	1	1	3
Noble, rf.	0	0	0
Clare, c.	1	2	4
Bruck, rg.	3	3	9
Rice, lg.	1	0	2
Gilday, c.	0	1	1
Total	6	10	22

St. Joseph's.

	F.G.	F.P.	Tot.
Hoffman, rf.	1	1	3
Corregan, lf.	0	1	1
Scheffel, c	1	0	2
Davitt, lg.	0	0	0
Merritt, rg.	3	4	10
Total	5	6	16

Score at end of first half St. Mary's, 12; St. Joseph's, 11. Referee, Noonan.

The best bargains ever offered in C. S. Wood's after inventory sale.—Advertisement.

BUSINESS NOTICE.

The State Window Cleaning Co., 35 Brook street, Kingston, N. Y. We clean everything under the sun. Phone 2156-M.

YALE AUTOMATIC TRUSS.
For hernia, it is built to you. Satisfaction is guaranteed. Meet by appointment. 'Phone 1472-R. 95 Clinton avenue, Kingston, N. Y.

STORK BROS., TAXI SERVICE. Day or night Phone 2100.

Bowling Results On "Y" Alleys

The Kresge bowlers won two out of three games from the B team of the Kingston Gas & Electric Company on the "Y" alleys Friday evening in an American League match.

The score:

Kresge.

	1st.G.	2nd.G.	3rd G.
Newcomb	139	120	160
Clark	138	217	136
Neely	166	152	126
Totals	443	489	482

K. G. & E. "B"

	1st.G.	2nd.G.	3rd.G.
Smith	133	113	164
Bailey	199	120	146
Hallenbeck	116	155	170
Totals	448	388	480

HONEYMOON COMPANY HERE AGAIN NEXT WEEK

The Honeymoon Musical Comedy Company which scored a hit here last week will again hold the boards at the Opera House all next week in an entire new program. The opening show will be "That's My Baby." In connection with the musical show for Monday and Tuesday the photoplay will be "Her Own Free Will" featuring Helene Chadwick. There will be a complete change of bill on Wednesday and still another change on Friday.

Helen Goes Into Finals.

Cannes, Jan. 23.—Helen Wills made her way into the finals of the Metropole invitation tournament here this afternoon when she defeated Mlle. Contoslavos, the Greek champion, in the semi-finals, 6-1, 6-4.

MASQUERADE DANCE
CLERMONT HALL
SATURDAY NIGHT
Music by Dixieland Orchestra.

WE SPECIALIZE IN
RUBBER STAMPS
PROMPT SERVICE
STAMP PADS. STAMP PAD INK.
E. WINTER'S SONS, Inc.
BOOKS and SATIONERY.
326 WALL ST. Opp. Keeney's Theatre.

New and Improved
FRESHMAN MASTERPIECE
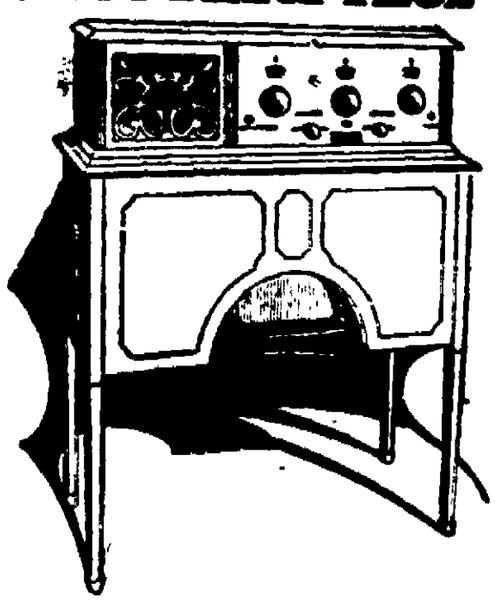
M. H. HERZOG
332 WALL ST. PHONE 134. KINGSTON, N. Y.

KINGSTON

Auspices Military Company
ARMORY—KINGSTON, N. Y.
February 2, 3, 4, 5 and 6
Afternoon and Evening
Automobiles Accessories Radio
Music and Special Entertainment

Port Jervis Nosed Out K. H. S. Five

The Kingston High School basketball team, confident of pinning a defeat on their DUSO League rivals hailing from Port Jervis had cause to mourn, Friday evening in the High School gym as the Port outfit made good an important field in the last few minutes of play, causing the final score to read; Port Jervis 16, Kingston 15.

In the third quarter of the affair the Maroon and White outfit broke away from the Port aggregation for the first time of the contest and made the registering machine read 14 to 8 in their favor. In the final period of the contest the visiting aggregation started to crawl closer and closer to the O'Learymen until the final minutes when a field decided the issue.

Two teams were used by both sides throughout the affair. The winners outscored the local team from scrimmage 7 to 4. Kingston had the advantage from the foul line 7 to 2 Porter with five points was the high scorer.

The score:

Port Jervis.

	FG.	FP.	Tot.
Beilline, lf	0	0	0
McCarty lf	1	0	2
Chase, rf	2	0	4
Roberts, rf	2	0	4
Leneroux, c	0	0	0
Kinly, c	0	0	0
Van Horn, lg	0	0	0
Persaboch, lg	0	1	1
Brown, rg	1	1	3
Lilly, rg	1	0	2
Total	7	2	16

Kingston

	FG	FP.	Tot
Porter, rf	2	1	5
Vogel, rf	0	0	0
Clark, lf	1	2	4
Bruhn, lf	1	0	2
Schultz, c	0	0	0
Wonderly, c	0	2	2
Smith, rg	0	1	1
Boeve, rg	0	0	0
Short, lg	0	0	0
Sahloff, lg	0	1	1
Total	4	7	15

Score at end of first half—Port Jervis 6; Kingston 7. Referee—Wood.

CURRENT OFFERINGS AT THE THEATRES

Norma Talmadge and Eugene O'Brien are together again in Norma's latest production "Graustark" which closes an engagement at the Keeney Theatre this evening. Also the latest Keeney News, Topics of the Day and a fun galore comedy. Jimmie Connors and his orchestra render a good musical program.

The good vaudeville bill is being shown at the Opera House for the last times tonight at seven and nine. The management states that it is one of the best bills that has been seen at the local playhouse in a couple of seasons. Action is the keynote in "The Desert's Price," starring Buck Jones, his latest photoplay success.

At the Auditorium tonight there will be screened "The Freshman," featuring Harold Lloyd.

For the last times tonight at the Orpheum Theatre there will be staged five acts of vaudeville featuring Jeanne Miller and boys and the feature photoplay, "The Boomerang."

Ladies' high shoes, at $1, in C. S. Wood's after inventory sale.—Advertisement.

AUDITORIUM THEATRE
Pine Grove Avenue and Broadway
Return Engagement
BY PUBLIC DEMAND
POSITIVELY THE LAST TIMES IN KINGSTON.
Third Episode of "THE FLAME FIGHTER."
Harold Lloyd in The Freshman

JUST THE GOAT OF THE COLLEGE
You'll Love Harold! "Harold Lamb," the Freshman, who dreamed of Gridiron Glory and Campus Conquests—and went to college loaded down with tennis racquets and ukuleles and misplaced ideas of how to be popular—and was only the laughing stock, until he met a girl, the girl! who discovered the heart that beat beneath the funny sweater and hid the real boy within!
PRICES:
Children 25c
Adults 35c

OLDEST BANK IN ULSTER COUNTY
BANK AT HOME
Wise business procedure sanctions the use of your home town bank—The National Ulster County Bank. Make it your depositary. Always glad to be helpful to you.
THE NATIONAL ULSTER COUNTY BANK
KINGSTON, N.Y.
THE WHITE BANK ON WALL ST. - COR. JOHN

ESTABLISHED 1836

STRENGTH TO FIGHT COLDS
BUILDS NEW HEALTH
FATHER JOHN'S MEDICINE
OVER 70 YEARS OF SUCCESS

PIG ROAST and DANCE
—AT—
DICK'S, LINCOLN ST.,
TONIGHT.

ANNOUNCEMENT
W. W. Kingston & Co., Inc.
CONTRACTORS & BUILDERS
Will Open an Office at 40 JOHN STREET, (Third Floor) on FEBRUARY 1st.
All construction work, both large and small solicited.

Live Business Men Advertise in THE FREEMAN.